WEATHER SYNOPSIS

The barometer is falling over Northern British Columbia, and unsettled weather is spreading southward. Fair, milder weather is reported in the Prairies.

The Daily Colonist.

(ESTABLISHED 1858)

COLONIST TELEPHONES
Business Office — 11
Circulation — 12
Job Printing — 197
Editorial Rooms — 80
Editor — 2111

NO. 104—SIXTY-NINTH YEAR. VICTORIA, BRITISH COLUMBIA, WEDNESDAY, APRIL 13, 1927 EIGHTEEN PAGES

HURRICANE LEAVES TRAIL OF DEATH IN TEXAS

General Strike Now Ordered By Labor Heads at Shanghai

Workers Protest Against Raids and Arrests by Moderate Wing of Cantonese — Leaders Admit Movement Will Not Last Long—Small Mob Tries to Storm International Settlement Barrier

Fifty Thousand Throw Down Tools; Southerners Halted as Ranks Split

SHANGHAI, April 12.—A general strike was called tonight by the labor unions in protest against today's raids on labor union halls, by the moderate wing of the Cantonese political organizations under orders from General Chiang Kai-Shek, Cantonese generalissimo, who is at odds with the radical civil government in Hankow.

The strike will be effective throughout the international settlement as well as in the native city. The leaders asserted that more than 50,000 went on strike today in answer to the call and that many more are expected to go out tomorrow.

The leaders admitted, however, that they believed the strike would not last long.

Two mass meetings were held in the native city today to protest against the raids, at which the strike call was decided upon. The meetings originally were called to celebrate the return of Wang Chino-Wei, former chairman of the Cantonese executive committee, from France, but developed into protest meetings.

Includes Seamen

The strike includes the seamen's unions which are mostly operative on Chinese ships. The seamen issued a circular urging the Chinese to consider the downtrodden conditions of their fellow workers and charging the moderate Cantonese with playing into the hands of the foreigners.

Later it was reported that a small mob attempted to storm the boundary barrier in the international settlement. On seeing that this was impossible, the crowd threw the circulars into the barbed wire and set fire to them, burning several posts.

After the meeting, thousands of union members paraded to military headquarters and petitioned General Pai Tsung-Chi, the Cantonese military commandant, for protection. General Pai replied that if the union men would abandon the Communists, would not join radical unions, would disarm and behave themselves, he would guarantee them protection.

Eventually the mob dispersed, pledging adherence to the strike.

The settlement police do not expect any disorders, but some suspension of business is likely to take place temporarily.

Enter Pukow

SHANGHAI, April 13.—Northern Chinese troops, it was officially reported today, have entered Pukow, on the northern side of the Yangtze River, across from Nanking. They entered without opposition from the Cantonese. It is said that Cantonese flags on the side of Nanking facing Pukow have been removed.

SHANGHAI, April 12.—Serious reverses on the Yangtze battlefront and outbreaks of fierce factional fighting at Shanghai and elsewhere between moderates and radicals, are problems now facing the Cantonese who only a few weeks ago were hammering northward in a definite threat on Chekiang, seat of the Northern government.

The factional controversy between the military and moderate wing of the Cantonese regime, and the civil and radical wing, which has its seat at

Continued on Page 2

HOUSE HEARS OF SECRECY CHARGE

UNDISCLOSED RATE ON FOREIGN IMPORT COAL EXISTS, SAYS COL. CANTLEY

Is Lowest in Canada Member Declares—Senate Rejects Criminal Code Bill

OTTAWA, April 12. — Colonel Thomas Cantley, Conservative, Pictou, charged in the House today that a secret rate existed on foreign import coal, a rate which was the lowest in Canada.

"Since the issue of the Duncan report," Colonel Cantley said, "it has been discovered that for a number of years there has been in existence a secret rate on foreign import coal of 54 cents per gross ton for 140 miles. This rate is 12.3 per cent of the class to which the traffic belongs, or 3.4 mills per ton mile and is the lowest rail rate in force in Canada. It would be remembered," Colonel Cantley proceeded, that in January of last year members of the House asked the Government to put into force a special rate of 3½ mills per ton mile or a small tonnage of coal from Nova Scotia to Montreal as a temporary relief. This request was refused and the rate had never been available to Nova Scotia coal.

Colonel Cantley's charge brought Hon. C. A. Dunning, Minister of Railways, to his feet with the declaration that the law did not provide for secret rates. Mr. Dunning wanted further information and the number of the schedule.

With G. T. P.

Colonel Cantley replied that he could not give the number of the rate schedule, but that the traffic orig-

Continued on Page 2

DENTISTS COMING HERE NEXT WEEK

MORE THAN 200 DELEGATES WILL ATTEND MEETING OF B.C. ASSOCIATION

Prominent Members of Profession Are Coming From Points South of the Line

Over 200 delegates from the main centres in British Columbia, Washington and Oregon will visit Victoria next week to attend the annual convention of the B.C. Dental Association, which will take place here on Thursday, Friday and Saturday, April 21, 22 and 23. The gathering will be presided over by Dr. W. N. Gunning, of Victoria, president of the dental organization.

The convention is being conducted under the auspices of the Victoria Dental Society, of which Dr. Charles B. Mess is president. The sessions of the parley will be held in the Empress Hotel, which will be the convention headquarters.

Business sessions will be held on each of the three days, while one meeting will be open to the public. That event will take place on Thursday night, April 21, at 8 o'clock, when Dr. W. J. Lee and Dr. Pallen, of Vancouver, will lecture on the subject, "Diet in Its Relation to Dentistry."

A considerable number of exhibits, addresses and lectures on various phases of the dental profession will feature the programme of the convention, while plans for the entertainment of the delegates are now being completed.

Outside clinicians who will be in attendance at the convention include Drs. Stansbury, Lloyd Smith and Aubrey Martin, of Seattle, Wash., and Drs. Chase and Fixit, of Portland, Oregon.

Fishermen Lost

ST. JOHN'S, April 12.—Five fishermen, driven to sea in a small boat during the course of Saturday's blizzard, off Isle Aux Morts, are believed to have been lost. The steamer Portia reports having found no trace of the missing boat in a search off shore.

NO TRACE FOUND OF ARCTIC PLANE BY TWO FLIERS

Searchers Return After Unavailing Reconnaisance of Coast Regions Looking for Capt. G. H. Wilkins

NOTHING IS HEARD SINCE APRIL FIRST

Flier Drops Message to Captain Wilkins at Various Points—Ice Conditions Bad Owing to Contrary Winds

By A. M. SMITH

Special Correspondent of The Colonist and the North American Newspaper Alliance.

POINT BARROW, Alaska, April 11. —(By N.A.N.A. Radio.)—Alger Graham and his native guide returned in their plane Sunday evening from a two-day reconnaisance of the coast of the Arctic Ocean east of Point Barrow. They found no trace of Captain George H. Wilkins or his pilot, Ben Eielson, who have been out on the ice since March 29, following motor trouble with the plane in which they hoped to find undiscovered land north of Alaska.

Graham dropped letters in Eskimo and English at Tangent Point, Pitt Point, Cape Halkett, Cliktok Point, Beechy Point and Andre Reindeer Camp. They were to be read and held for Wilkins. Stormy weather delayed the flyers at Beechy Point Saturday night. Graham found the ice along the coast changed since his trip of April 3. Under the stress of the uncertain Arctic weather no smooth fields were in sight from the shore, at an elevation of 1,000 feet, and there were many open water leads and ice floes which will delay the return of Wilkins and Eielson if the ice over which they are walking has been similarly affected by the winds and currents.

Nothing has come by radio from Wilkins and Eielson since April 1, more than two days after their landing on the ice, when they transmitted the code words for "Engine trouble."

FAIRBANKS, Alaska, April 12.—Return of Captain George Wilkins and Carl Ben Eielson, his airplane pilot, from an ill-fated flight over the Arctic "blind spot" from Point Barrow, may be delayed weeks or months due to the oncoming Spring fogs and thaws.

Wilkins and Eielson set out from Point Barrow to explore the vast reaches of the Arctic Ocean between Alaska and the North Pole, March 29. Latest reports here are that they have not returned and are believed to be making their way to land on foot, due to a mishap which befell their plane.

Court Reminded of Merchant of Venice

VANCOUVER, April 12.—"This reminds me of the 'Merchant of Venice,'" commented Mr. Justice Gregory in the course of the trial of the suit of Cronholm vs. Cole in Supreme Court Tuesday. The trial was not completed and resumes this morning.

F. N. Cronholm, a Los Angeles engineer, took from Henry Cole, of West Vancouver, and Mrs. Cole, a working agreement to operate certain placer leases on Cease Creek last October. Cronholm agreed to pay the annual rentals before December 1, and to do so dispatched a draft by dog sled to Telegraph Creek on November 1. The draft reached the mining recorder at Telegraph Creek on December 17.

On December 10 Mr. and Mrs. Cole began forfeiture proceedings. Although the rent was late under the agreement, it was in time to save the title from lapsing on December 31.

Cronholm under these circumstances is now suing for a declaration of the court that there was no forfeiture.

Missing Woman's Body Is Found on Sand Bar

KAMLOOPS, April 12.—Washed up to a sand bar, the body of Mrs. W. L. Steele, forty, whose husband is a Vancouver publisher, and who was last seen on a bridge here last Friday night, was found today in the Thompson River, a mile west of Kamloops. Mrs. Steele had come to Kamloops for her health six months ago. Her fourteen-year-old daughter is at school in Victoria.

Canada Purchases Six Fokker Planes

PETERBORO AIR PORT, N.J., April 12.—Lieutenant T. A. Laurence, of the Canadian Air Force, took off today for Halifax in the first of six Fokker airplanes purchased by the Canadian Government for extensive survey work on Hudson Bay and Hudson Strait. The other five planes are to be delivered before June.

Whip Given Clock

OTTAWA, April 12.—Conservative members of Parliament at a caucus today presented Sam Charters, chief Conservative whip, with a grandfather's clock.

Chairman of Conciliation Board in Railway Dispute

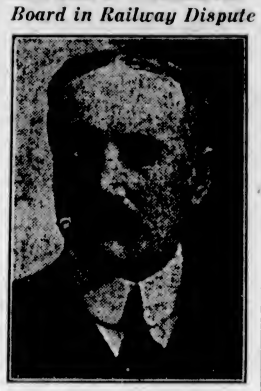

HON. HENRY MILES
Chairman of the Board of Conciliation, which brought in a unanimous report granting increases in wages to certain railway and steamship employees at Saint John, N.B.

MEMBER SAYS PARTY UNITED

HON. T. G. COVENTRY DECLARES SAANICH FEELS KAMLOOPS SPIRIT

Mr. Joshua Hinchliffe Criticizes Government With Regard to Its Claim for Reduced Taxation

"Saanich is living up to the Kamloops spirit," said the Hon. T. G. Coventry in addressing the monthly meeting of the Conservative Association of that district in the Campbell Building last night. The member for the riding said that in a letter which he had just received from Hon. S. F. Tolmie, M.P., the member for Victoria had expressed his appreciation of the attitude taken with respect to the matter of organization of the district in the interests of the Conservative candidate, irrespective of whom he might be.

Dr. Tolmie had in his letter also admonished them to keep up the spirit of Kamloops. He could assure the doctor that this was being done and that there was no division in the Conservative ranks in that riding.

The greater part of the address of Mr. Coventry was along the line of organization, and the keeping of the work among the young people alive. In this connection he felt that there was a good opening for the organization of a Young Conservative Association that would take in Victoria, Saanich, Esquimalt and Oak Bay.

A vote of confidence in Mr. Coventry was carried unanimously by the meeting.

Questionable Economy

"May we be saved from any further Liberal reduction in taxation in this Province," said Mr. J. Hinchliffe, M.P.P., after criticizing the claims that had been made on behalf of the Government that in its budget this year it had reduced the taxation of the Province. It might be asserted that there was a rearrangement of the taxation, but it could not be said to be reduction when the estimates were taken into consideration.

The estimates, he said, told the tale as to reductions in taxation. This year the Government was estimating to raise a total of $19,700,000, while last year it was placed at $18,500,000. There had been a taking off of taxation under some headings, but under others there had been increases, which he alluded to, but in the total the taxation was increased.

The Government took great credit for the reduction in the succession duties from $760,000 the year before to $250,000 for the present year. One had to die to get the advantage from that, said the speaker.

Continued on Page 2

SIX GATHERINGS HERE NEXT WEEK

FIVE PROVINCIAL BODIES AND MUSICAL FESTIVAL TO CONVENE IN CITY

Teachers, Dentists and Nurses Among Those Who Have Chosen Victoria for Deliberations

Victoria's Spring convention records will be shattered next week.

The British Columbia Teachers' Federation will be in session here for four days, commencing on Monday.

The fifteenth annual meeting of the Graduate Nurses' Association of B.C. will be held at the Empress Hotel on Monday and Tuesday.

The annual convention of the B.C. Dental Association will be held on Thursday, Friday and Saturday of next week.

The Victoria Musical Festival will occupy three days, Thursday to Saturday, with a full programme.

The Provincial Chapter, I.O.D.E., will hold its fourteenth annual session at Alexandra House on April 21 and 22. This gathering will be preceded by an executive meeting on April 20.

The Provincial Women's Missionary Society of the Presbyterian Church in Canada will hold its annual meeting in Victoria April 19, 20 and 21.

In connection with these gatherings there will be a number of receptions, and other social functions.

STORMS DEVASTATE WIDE AREA IN SOUTHERN UNITED STATES

Between 150 and 200 Persons Killed as Terrific Wind Flattens Town of Rock Springs, Texas—Reports Say Few of Total Population of 800 Escaped Injury or Death

Four Oklahoma Towns Are Lashed by Tornado

Twister Takes Toll of Five Lives and Spreads Destruction Across State—Property Loss Will Run Into Millions—Trees Uprooted and Farm Buildings Levelled—People Driven From Homes

HOUSTON, Texas, April 12.—Between 150 and 200 persons were killed and hundreds injured at 8 o'clock tonight, when a twisting, tearing hurricane laid waste practically the entire town of Rock Springs, county seat of Edwards County, railway dispatches reported.

Rock Springs is an inland town of 800 population without a railroad, about seventy miles northeast of Del Rio and seventy miles from Kerrville.

Because the town is isolated, without either railroad or telegraphic communication, and because every available telephone was being used in calls for relief from the stricken area, only scanty details of the disaster could be obtained by wire services and railway dispatchers.

Clearest accounts, given by a telephone linesman who walked through the devastated district to the nearest telegraph line, climbed a pole and "tapped" the wire, thus getting connection with a dispatcher at Del Rio, said that the force of the cyclone slapped the entire town flat as though by a gigantic hand.

This report, relayed to Houston railway offices, said that few residents of the town escaped death or injury, and that the suffering of the injured, without means of relief, almost surpasses description.

The call to Del Rio urged that all available doctors and nurses, with huge quantities of medical supplies, be recruited at once and started in automobiles for the storm centre.

Meanwhile, according to word from Del Rio, the wind was growing in intensity there, and it is feared that that city might feel the force of the same storm.

Earlier Report

SAN ANTONIO, Texas, April 12.—One hundred and twenty-six persons were killed by a tornado at Rock Springs, Texas, county seat of Edwards County, Tuesday night, according to a telephone message received by Mayor John Toben here tonight.

Dr. King, city health officer, and Fire Chief Sarran were sent by Mayor Toben to the stricken city with instructions to assist them in any way possible.

The Mayor's message came from Emmabell Rifle, his niece, who lives at Rock Springs.

So many persons were killed, injured or missing that it was impossible to get an accurate check of the casualties, said a message to The San Antonio Express from the Rock Springs telephone operator, who talked from a pole cut-in a mile from Rock Springs.

Only five or six buildings in the town were left standing, the same message said. The tornado struck the town about 8 p.m.

A detachment of cavalry from Fort Clark at Brackettville was ordered to proceed to Rock Springs tonight. The Southern Pacific Railroad sent a rescue party overland from Del Rio. Rock Springs is located on no railroad.

Oklahoma Lashed

OKLAHOMA CITY, Okla., April 12.—A tornado that struck in two counties in Eastern Oklahoma and into Smith, Ark., late today, took a toll of at least five lives and injured more than a score of persons as the Southwest continued to be lashed by the elements.

Streams were overflowing in other sections of Oklahoma, and several communities in the southwestern part of the state were slowly recovering from the effect of a series of tornadoes last night and early today, which caused one death and a dozen injuries.

Added to the death toll of seventeen in floods last week, the fatalities due to storm conditions tonight stood at twenty-three. Combined property loss due to the floods and wind will run into the millions, although a definite estimate was impossible tonight.

Descending in Haskell and Leflore counties late today, the tornado swept eastward, leaving a trail of wreckage, and crossed the Arkansas line causing extensive damage in Fort Smith, where two were known to have been killed and half a dozen injured.

Fifteen Injured

Reports from Stigler, Oklahoma, said three persons were known to have been killed and fifteen persons possibly fatally injured in Haskell and Leflore counties. Residential districts of McCurtain and Hokashe, Oklahoma, suffered some damage, and two persons were reported killed when the tornado tore through a rural community one mile west of McCurtain.

Many farm buildings in the path of the twister were levelled and trees uprooted. Heavy rain and lighining accompanied the wind.

Continued on Page 2

Prince Invited to Witness Bull Fight During Spain Visit

LONDON, April 12. — The Prince of Wales, who is to leave for Spain tomorrow, may see his first bull fight during his visit.

Three invitations to bull fights have been received and friends say the Prince may accept one of them.

Trading Privileges Denied Chicago Firm By Governing Board

CHICAGO, April 12.—Directors of the Chicago Board of Trade by unanimous vote tonight denied all trading privileges to the Armour Grain Company, which for forty years has been one of the leading firms transacting business on the exchange. The decision was ordered effective at the close of business next Saturday.

Radio Amateur Enters All Continents Club With Talk to Africa

HALIFAX, April 12.—Major W. C. Borrett, owner of an amateur radio station, 1DD Dartmouth, carried on a two-way conversation tonight with amateur station 2TUN, owned by the Bizere Radio Club, Tunis, Africa, and thus qualified as the forty-second member of the world-wide radio organization known as the "Worked All Continents Club."

The first and only other Canadian station to qualify for the W.A.C. Club was Station 4GT, of Calgary.

"UNJUST," SAYS RATES COUNSEL

MR. McGEER CONTINUES ARGUMENT BARRAGE AGAINST MOUNTAIN DIFFERENTIAL

Alberta Will Support British Columbia's Stand—Commissioners Seek Decision

OTTAWA, April 12.—Still urging the injustice to the Pacific Province of the continuance of the mountain differential, G. G. McGeer, K.C., British Columbia counsel in the general freight rates investigation before the Board of Railway Commissioners this afternoon, asked why, if that discriminatory rate was justified by the alleged greater cost of operating and cost of maintenance, it was not enforced in Quebec, where the cost was forty-seven per cent greater than in the West. He further showed from the railway's figures that a very substantial increase in traffic, as during the grain movement, did not cause anything like the same increase in cost of handling. An increase of 250 per cent in traffic only increased the cost of operating twenty per cent. He quoted Mr. Mallory, of the Canadian National Railways, and asked on what principle of law or justice the rates in British Columbia should still be kept higher than Alberta.

"Yes," interposed Mr. Fraser, C.N.R. counsel, "I am afraid I will have to agree that Alberta will have to go with British Columbia rather than with the Prairies."

"Can you apply," demanded Mr. McGeer, "a principle to British Columbia which you do not apply to any of the other provinces? If transportation conditions between the Prairies and Vancouver were as favorable as between the Prairies and Fort William, the development of traffic would show a startling improvement."

Today was the one hundred and first day of actual sitting of the board.

It appears more than possible that the board will clip a day off its recess and sit on Thursday in a further effort to get through and reach a decision in a case on which Deputy Chief Commissioner Vien remarked: "The country is clamoring for results."

OTTAWA, April 12.—The prospect of completing the argument in behalf of the provinces in the general freight rates case before the Board of Railway Commissioners before the Easter adjournment tomorrow night has about reached the vanishing point. The board has sat an extra day both this week and last in the hope of clearing the state, but G. G. McGeer, K.C., British Columbia counsel, still has the floor and appears likely to continue for another day or a day and a half and there are still others to follow.

Mr. McGeer took the entire morning to criticise the evidence of W. M. Neal, assistant to the first vice-president of the C.P.R., in charge of operation. He charged that Mr. Neal had no first-hand knowledge of the statements he gave in evidence, but had received them second-hand and that they were inaccurate and misleading in many essential particulars.

One of Mr. Neal's chief purposes in his testimony was to prove that the operating of traffic in the mountain sections was much more costly than on the Prairies and therefore that the mountain differential which British Columbia and Alberta are so strenuously striving to have eliminated was justified.

Cyclone Destroys Vallages in Dacco District of Bengal

LONDON, April 12.—Several villages in the Dacco district of Bengal were swept away by a cyclone today, causing many deaths, says a dispatch to The Daily Express. No details were given.

Tourists Threatened By Groups of Thirsty South African Lions

CAPETOWN, S.A., April 12.—Lack of rain here is affecting even the lions.

Parties motoring near the town of Messina report that they have encountered lions traveling in groups. Some groups showed fight and only timely rifle shots kept them from charging en masse at the tourists.

It is thought that the drying of the holes in the bush and the fact that rivers are practically all dry, have led the animals to haunt the areas of white settlements.

ALBERTANS JOIN B.C. LUMBERMEN

EDMONTON, April 12.—Northern Alberta lumbermen today decided to throw in their lot with the lumber manufacturers of British Columbia at the second day's joint meeting held here and as a result the Northern Alberta-British Columbia Lumbermen's Association has been formed to take care of all matters affecting the industry in the two provinces.

HIS EXCELLENCY DONS MINE CAP

LORD WILLINGDON DESCENDS TO LOWEST LEVELS OF FAMOUS BRITANNIA MINE

Governor-General Inspects Largest Copper Mine in Empire—Lady Willingdon Entertained

VANCOUVER, April 12.—From the glory hole, 5,000 feet above the sea, to the lowest level in the mine, 4,100 feet below ground, His Excellency Viscount Willingdon, Governor-General, saw all that there is to see of the Britannia Mines, Howe Sound, today. The Governor-General devoted all of today to an inspection of what is known as the largest copper mine in the British Empire with its 1,000 employees and fifty miles of underground workings. His Excellency and party were garbed in overalls, gum boots and miners' caps with acetylene lamps attached for the trip through the mines. Late this evening the viceregal party returned to Vancouver.

Lady Willingdon was the guest of honor at a lunch tendered by the Municipal Chapter, I.O.D.E., and later in the afternoon she attended a gathering of the Local Council of Women, after which she paid a visit to the Red Cross workshop.

Veteran Clergyman Is Called by Death

NEW WESTMINSTER, April 12.—Rev. Thomas Walker, ninety-two years old, who entered the Methodist ministry seventy years ago, died on Monday at the home of his daughter, Mrs. W. T. Reid, 605 Third Avenue.

The veteran clergyman, who was born in Manchester, England, had been a resident of New Westminster for eight years. Besides his daughter here, he is survived by a son, S. T. Walker, of Madison, Wis.

The funeral will be held on Wednesday.

from the Colonist Tower

Wednesday, April 13

103rd Day, 1927

THE WEATHER

Victoria and Vicinity—Fresh to strong southwest and west winds; partly cloudy, followed by showers.

Sun Rises: 5:27 o'clock.
Sun Sets: 7 o'clock.

High Tide: 2:56 a.m., 8.1 feet.
Low Tide: 7:06 p.m., 4.0 feet.

Deep-Sea Shipping

Arrivals—
Talthybius, from Orient, about 7:30 a.m.
Kaga Maru, from Orient, about 10:30 p.m.

The News

Local and Provincial—
More than two hundred delegates expected at dental convention here next week
Sikh community celebrating Khalsa Panth at temple on Topaz Avenue today.
Victoria's convention records will be broken next week
Hon. T. G. Coventry says Saanich feels Kamloops spirit.

Dominion, Imperial and Foreign—
Tornado takes toll of death in Texas.
Labor unions declare general strike at Shanghai.
Mr. McGeer continues argument against mountain differential.
House of Commons hears allegation of secret coal rate.
No trace found of Wilkins and comrade
Lord Willingdon descends Britannia mine shaft.

$8.00 *The Footwear Centre* $10.00

Ladies' Ties and Strap Pumps

—In Full Louis, Cuban and Low Heels. Lovely new shades, including Roseblush, Pearlwood, Pastel, Stroller Tan and Parchment. Reasonably priced at $8.00 and $10.00.

CATHCART'S

We Can Fit and Suit You
1208 Douglas Street
Phone 1125
WM. CATHCART & CO. LTD.

Martell's is known the world over as Superfine Brandy

This advertisement is not published or displayed by the Liquor Control Board or by the Government of British Columbia.

Easter Cards and Gifts
DIGGON'S
Social and Society Printers and Engravers, Stationers
1208-12 Gov't St. Phones 2147-2148

HOT WATER OR HOT AIR
FURNACES
Installed and Repaired
Plumbing and Sheet Metal Work
Young & Pottinger
2639 Douglas St. Phone 215

THE NEW FRENCH REMEDY.
THERAPION No. 1
THERAPION No. 2
THERAPION No. 3
No. 1 for Bladder Catarrh. No. 2 for Blood & Skin Diseases. No. 3 for Chronic Weaknesses. Sold by leading Chemists, or either No. return mail from Dr. LeClerc Med. Co. Haverstock Rd. N.W.3 London or Mail $1.10 (eight packets for $6.50) from 8 Front Street East, Toronto, Ont., Canada.

STORMS DEVASTATE WIDE AREA IN SOUTHERN STATES

Continued from Page 1

D. P. Brown, manager of the McCurtain Telephone Exchange, describing the storm's devastation, declared that every house and building in the path of the storm was splintered and that relief parties made up of dozens of residents of McCurtain, and many farmers living nearby were searching the wreckage of houses and barns and aiding the storm stricken families.

Levels Houses

Sweeping through the farm region near Bokoshe, the tornado levelled some houses, but was said not to have injured any person, as all in that region sought refuge in storm cellars.

A check-up tonight of the situation in southewestern Oklahoma showed that four towns were swept by twisting winds last night and early today.

With virtually all streams in Oklahoma swollen by heavy rains in the past week, the most serious flood situation tonight centred at Guthrie, where 100 families had been driven from their homes, and in Oklahoma City, where streets in the southern section of the city were under water.

Damage caused by a windstorm that struck Del Rio, Texas, yesterday, was estimated today at $100,000. One Mexican oil worker was missing.

DOESN'T CRACK SCALE OR CHALK

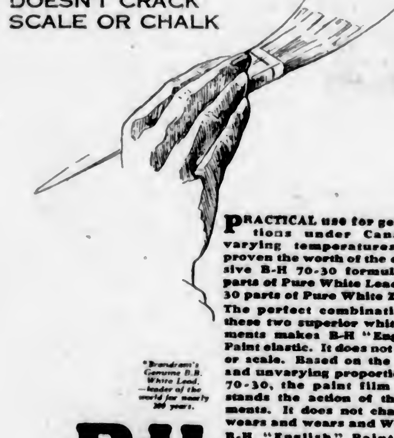

"Brandram's Genuine B.B. White Lead, —leader of the world for nearly 200 years.

PRACTICAL use for generations under Canada's varying temperatures has proven the worth of the exclusive B-H 70-30 formula—70 parts of Pure White Lead* and 30 parts of Pure White Zinc.

The perfect combination of these two superior white pigments makes B-H "English" Paint elastic. It does not crack or scale. Based on the exact and unvarying proportions of 70-30, the paint film withstands the action of the elements. It does not chalk. It wears and wears and WEARS. B-H "English" Paint goes farther—its hiding power is greater. The minute particles of pure white lead differ in shape from those of pure white zinc. They dovetail exactly. Nothing gets through the paint film.

Ask the B-H Dealer for this pure paint with the 70-30 guarantee. The low cost of painting with pure paint will amaze you.

B-H 'English' PAINT

BRANDRAM-HENDERSON
Makers of White Lead—Paints—Varnishes—Lacquers

FOR SALE BY
B. C. HARDWARE & PAINT CO. LTD.
718 Fort Street, Victoria
SIDNEY TRADING CO., SIDNEY, B.C.

70% 30% 100%

THERE are two aristocrats among the White Pigments—Brandram's Genuine B.B. White Lead and French Process Pure Oxide of White Zinc. Combined in the ideal proportion of 70 to 30, a union of great strength is formed, producing a Paint Film of the utmost hiding capacity and resistance to weather and wear.

WHITE, BLACK AND 36 POPULAR COLORS

KIRKHAM'S GROCERTERIA
749-751 YATES STREET

Wednesday All-Day Specials
QUANTITIES LIMITED

Choice Elbow Cut Macaroni, per lb.	10¢
Empress Jelly Powder, all flavors, 4 pkgs.	25¢
Pure Red Plum Jam, 4-lb. tins	59¢
New Laid Eggs, extras, per dozen	30¢
Fresh Made Peanut Butter, per lb.	15¢
Fels Naptha Soap, 3 bars for	20¢
Del Monte Asparagus, 1's, per tin	29¢
Pickwick Toilet Tissue, 8 rolls for	25¢
Chevy Chase Ginger Ale, per bottle	19¢
Sweet Navel Oranges, per dozen	23¢

EASTER TABLE GLASSES 5c

SHREDDED WHEAT per box 10c

SEEDLESS RAISINS 2 lbs. 25c

All Departments Open This Afternoon Until 6 o'Clock
Fruit, Candy, Butter and Eggs Department Open Until 11 P.M.

CHAMBER WANTS FERRY SERVICE

JUNIOR MEMBERS APPOINT COMMITTEE TO SECURE DATA ON SALT SPRING PROJECT

Intermunicipal Committee Named to Create Stronger Spirit of Co-operation

The establishment of a ferry service between the Saanich Peninsula and Salt Spring Island is a project which is to receive immediate consideration by the recently organized Junior Chamber of Commerce. A special committee, headed by Mr. Roy C. Hebden, is to gather data from various sources, and the result of the work of the committee is hoped to be of such a nature as to offer proof to some enterprising water transportation company that sufficient business can be obtained to justify the operation of the proposed service. Some interest in this direction has already been displayed by the Sidney Board of Trade.

Another committee of the Junior Chamber has been appointed for the purpose of offsetting disparaging remarks concerning the city. The committee will be headed by Mr. Hubert Lethaby.

The creation of a stronger spirit of co-operation between Victoria and the surrounding municipalities is the objective of a further committee headed by Mr. G. A. A. Hebden and to be known as the intermunicipal committee. It is felt that in so far as many of the Junior Chamber members are residents of Oak Bay, Esquimalt and Saanich, that they can render much valuable assistance to the municipalities as well as to the commercial development of the city. Mr. H. Crisford will represent the organization at the joint conference called to discuss suggestions for the care of destitute returned soldiers.

GENERAL STRIKE IS ORDERED BY LABOR HEADS AT SHANGHAI

Continued from Page 1

Hankow, rumbling for many weeks, flared into active conflict this morning when plain clothes men acting under direction of the military, raided the headquarters of the Cantonese red labor unions in Shanghai, Hankow, Nanking and Amoy.

Six Hundred Arrested

Fighting resulted and in Shanghai twelve persons were killed and many wounded in the various struggles. The raiders, armed with machine guns, pistols and bombs, attacked every known union centre, in one case bringing up field guns to overawe 350 laborers in one building where about 600 laborites were arrested.

Similar raids were carried out in Hangchow, Nanking and Amoy, although there was comparatively little fighting in the latter places. Martial law was declared in Amoy, while in Shanghai orders were issued forbidding meetings, strikes, or demonstrations of a mass nature as a precaution against radical activities.

This afternoon demonstrators attempted a march on the Chinese military headquarters in Shanghai as a protest against the morning raids, but the marchers were dispersed by soldiers who fired a few shots. To restore confidence General Chiang Kai-Shek directed that passenger traffic be resumed on the Shanghai-Nanking and Shanghai-Hangchow railroads.

Follow Dismissal

Today's raids on the union headquarters followed closely on the heels of the dismissal yesterday of Quo Tai-Chi, Cantonese commissioner of foreign affairs at Shanghai by the Hankow authorities who declared that he had been illegally appointed by Chiang Kai-Shek. Quo this afternoon issued a statement declaring that he would ignore the order.

He said that the order from Hankow would serve only to bring to a showdown the question as to who would dominate the Kuomintang (Cantonese political organization), the Reds or the moderates. He was confident, he added, that the Reds eventually would be forced out.

News from the Yangtze front, meagre at best, told of the occupation by Chinese troops of the houses of foreigners and the offices of the Standard Oil Company at Chinkiang. The city, which is about forty miles east of Nanking, was captured by the Cantonese several weeks ago, but later reports have said that the Northern drive of recent days had forced the Cantonese to evacuate it.

Other reports received in Shanghai indicated that General Chang Taun-Chang, the Shantungese leader, who was driven out of Shanghai several weeks ago by the Cantonese, is now close to Pukow, across the Yangtze River from Nanking. His airplanes were reported to have bombed Nanking yesterday.

General Sun Chaun-Fang, original defender of Shanghai, also is conducting a drive on the Grand Canal and has reached a point on the Yangtze River opposite Chinkiang. His troops have taken up positions along the bank of the river as far as a point opposite Kiang Yan, which is half way between Nanking and Shinghai.

Hold Railway

The Northern troops, however, have not crossed the river, and the Cantonese still hold the railway between Shanghai and Nanking.

Although anti-foreign agitation has been comparatively mild recently, as compared with conditions attending the Nanking disorders on March 24, a definite anti-British movement has been launched in the native zone of Shanghai. This may take the form of a boycott similar to those recently declared at Canton and Hong Kong.

An anti-British league was organized today, attended by representatives of the Kuomintang, the women's association, various unions and student bodies. Three resolutions were adopted, asking the executive committee to launch a gigantic propaganda campaign against the British, to inspect British merchandise, presumably as a precaution against the entry of arms, and calling for a meeting of the "committee for the severance of economic relations with the British." This latter resolution is the one containing what is felt to be a threat of a boycott.

No answer has yet been forthcoming from the Cantonese authorities on the demands submitted yesterday in an identical note by the Consul-Generals of Great Britain, France, Japan, United States and Italy, growing out of the Nanking disorders. Both General Chiang Kai-Shek and the Hankow Government were addressed in the notes which were delivered to their representatives.

Ignore Russia

Advices from Peking also stated that the leaders of the Northerners there have shown no intention of acceding to the demands of Soviet Russia in its note protesting the raidng by Northern soldiers of buildings attached to the Soviet embassy.

SHANGHAI, April 12.—Advices from Ningpo that radical members of the Kuomintang, Cantonese political organization, have taken over the operation of a hat manufacturing business there, owned by a Frenchman, and have driven out the managers.

The business is said to have employed 15,000 Chinese, most of the work being done at home.

TOKIO, April 12.—Japan's huge fleet already in Chinese waters, is expected to be augmented soon by four more destroyers, various Japanese newspapers urging the Government to assume a firmer attitude toward China. The Government, however, is insisting on maintenance of its present attitude, although announcing that necessity may cause an alteration at any time.

SHANGHAI, April 12.—A wireless message from Hankow says all British subjects have been advised to make their homes either aboard ships in the Yangtze River or on the waterfront, near the British warships.

Rear-Admiral Cameron has advised these precautions in view of anti-foreign agitation in Hankow.

British Cruiser

LONDON, April 12.—An exchange Telegraph dispatch from Hong Kong says that in consequence of alarming reports of threatened disturbances at Wei-Hai-Wei in Shantung, the British cruiser Caradoc has been ordered to proceed there to investigate and protect foreigners.

Wei-Hai-Wei is on the northern part of the Shantung Peninsula about thirty-five miles east of Chefoo. British subjects and customs authorities at Shasi, about two hundred miles up the Yangtze from Hankow, have left for Hankow. British employees in the customs service at Chen Ling are evacuating their homes.

EXCESS FAT IS NOT SO COMMON

Not nearly so common as it was. One great reason is Marmola Prescription Tablets. It reduces fat by correcting the gland cause, without abnormal exercise or diet. It is the modern, scientific way. Marmola has been used for 19 years. The results are seen in every circle. And the use has grown to very large proportions, because the way is so easy, so pleasant, so helpful, so efficient. You will be surprised and delighted.

All druggists supply Marmola at $1 a box. Each box contains a pamphlet to explain the reasons for results. Go get it now.

Explains Canal Affairs To Ottawa Committee

MR. HARRY SIFTON
Who explained Ottawa, Montreal and Georgian Bay Canal affairs to the Railways and Canals Committee of Parliament last week in an effort to obtain renewal of the private company's charter.

Sikhs' Sacred Day, Khalsa Panth, Will Be Celebrated Here

THE most sacred day of the Sikh community is today. The anniversary of the Khalsa Panth (Pure Community) will be celebrated. This day is celebrated in the Sikh Temple, at 1210 Topaz Avenue, every year. Sikhs from all parts of the Province come here, and all persons, irrespective of caste, color, creed or race, are welcome. There will be a lecture in English at 3 p.m., dealing with the principles and doctrines of the Sikh religion.

MEMBER SAYS PARTY UNITED

Continued from Page 1

If one continued to live the situation was different. The income and personal property tax showed an estimated income for this year of $4,250,000, as compared with $3,750,000 last year.

"The same man pays the taxes in British Columbia all the time," said Mr. Hinchliffe. This was not the big business man. No one paid taxes who could put it over to someone else. The man who pays the taxes all the time is the man who works for a wage and who cannot pass the tax to anyone else.

"This year the Government proposes to make that man pay $1,200,000 more than he paid last year."

Old Age Pensions

Dealing with the Old Age Pensions Bill for which the Government of the day was taking so much credit, the speaker said that the Conservatives had supported this bill with all its inequalities and shortcomings on the principle that the law would be better than nothing, and that when the Conservatives came into power the law would be amended so as to make it workable and affording a fair measure of justice.

The chairman, Col. A. W. Woods, said that he felt keenly on the matter of the returned men in connection with this old age pensions scheme. The men, when they went to the front, were heralded as the saviors of their country, and who were promised that they would be looked after, were not remembered in the Old Age Pensions Act.

It was a disappointing thing that 200,000 of them were now in the United States earning a living. He hoped for the return of Conservative government in Ottawa and in Victoria when these things would be righted and these men would return to their own country where there would be the opportunities again afforded for them to make a living.

A social committee was named by the meeting to look after this important end of the work of the organization. The committee consists of Mesdames F. Osborne, A. H. Spurr, Toms and T. Rice, and Messrs. A. H. Spurr, A. R. Sherwood and J. M. Paterson.

Mrs. S. Bowden rendered a solo during the evening, while Miss Spence recited. Mr. E. Blair also gave a comic recitation.

Following the business, addresses and entertainment, the floor was cleared, and a few hours' dancing indulged in.

HOUSE HEARS OF SECRECY CHARGE

Continued from Page 1

inated at Point Edward, Ont., and was on shipments to Hamilton. Originally the rate had been made with the Grand Trunk Railway.

"So far as I know," added Colonel Cantley, "The Board of Railway Commissioners do not know anything about it; no one else knows anything about it except the railway company and the parties enjoying the rate. It has been in existence for ten or twelve years or more. It was originally made with the Grand Trunk Railway and has been continued up to the present time. That is my information, and I think it is correct."

Bills amending the Criminal Code and Immigration Acts to repeal clauses inserted in 1919 which authorized deportation without trial for sedition were defeated in the Senate today.

Senator Dandurand, in introducing the bills, said the amendments of 1919 were considered a blot on the statue books.

Common Sense

"I think we could give an example of the confidence we have in the common sense of our population by wiping out these two sections."

The Minister of Justice, he said, had ample means of knowing of the activities of those who preached sedition in this country.

Senator McMeans said no one had suffered under the acts of 1919 and they incurred no hardship on honest newcomers to Canada who came to earn a living. Surely the country had the right to deport undesirables who came with nefarious purposes. Doctrines which would overthrow the Government were openly taught in Canada today.

The amendment to the Criminal Code was defeated by thirteen votes to twenty-one, and the amendment to the Immigration Act was lost by ten votes to twenty-eight. This leaves the legislation of 1919 respecting deportation on the statute books.

The bill creating the Federal District Commision to take the place of the Ottawa Improvement Commission was given third reading in the senate today.

OTTAWA, April 12.—A difference of opinion among the Conservative members of the Maritimes developed in the House this afternoon in respect to the steps the Government was taking to implement the recommendations of the Duncan Report on Maritime reports. Colonel Cantley, Conservative, Pictou, protested that the Government had failed in not providing a bounty on steel. Other members followed and dissociated themselves with the protest of Colonel Cantley. They expressed the opinion that the Government had gone as far as could be fairly expected this session.

Electoral Officer

OTTAWA, April 12.—Motion to appoint Jules Castenguay as chief electoral officer in succession to Col. O. M. Biggar at a salary of $6,000 a year from July 1 next, was made in the House of Commons today by Premier Mackenzie King. The motion was finally allowed to stand at the request of Robert Gardiner, U.F.A., Acadia.

OTTAWA, April 12.—Confidence was expressed by Hon. Charles Stewart, Minister of Interior, during a debate in the House of Commons today, that if the Board of Railway Commissioners found the cost of transporting Alberta coal to Ontario was not more than seven dollars a ton this rate could be put into effect immediately by Order-in-Council, without waiting for another session of Parliament.

Miners Appeal

An appeal from the miners of Lethbridge that the Government take some action to relieve the situation there as a result of the mines being closed, was read in the House of Commons today by Hon. Hugh Guthrie, Conservative Leader. No action was taken on it.

OTTAWA, April 12.—There is no agreement between the Italian and Canadian governments with regard to bringing Italian laborers to Canada, Hon. Robert Forke, Minister of Immigration, said in the House today, in reply to a question from Hon. J. S. Woodsworth.

Large, Red Pimples Covered Her Face

Miss Mable Moore, Blenheim, Ont., writes:—"A short while ago my face was covered with large, red pimples. I tried several remedies, but all failed. At last a friend advised me to take

BURDOCK BLOOD BITTERS

and I took three bottles. I will never regret the day I did this as my face is entirely cleared up.

My mother has taken B.B.B. for headaches, and she hasn't had the least sign of a headache for a long time."

This valuable remedy has been on the market for the past 48 years; put up only by The T. Milburn Co., Limited, Toronto, Ont.

SUITS FOR EASTER

The most appealing suits that we've ever shown. Hand tailored in the newest styles for men and young men, of fabrics of outstanding excellence. And values that are as pleasing as the clothes themselves. Priced—

$30.00 to $65.00

W. & J. WILSON
ESTABLISHED CLOTHIERS 1862
TO MEN AND BOYS
1217-1221 GOVERNMENT ST., VICTORIA, B.C.

Garnets in Canada

The garnet is usually looked upon as a precious stone but the quantity used as gems is very small in comparison with that used for abrasive purposes, according to the Department of Mines, at Ottawa. There are several deposits of abrasive garnets in Canada. In Ontario, a good type of garnet is being mined from a rich vein near Bancroft, and a promising deposit of larger extent but lower garnet content at Parry Sound has been well prospected and will probably be an economic producer. Near Sudbury, there is another promising exposure about fifty feet wide and traceable for a considerable distance. At Chegoggin Point, near Yarmouth, Nova Scotia, a thirty-five-foot dike with a garnet content of approximately forty per cent outcrops on the sea shore and has been traced inland for several miles. All the above deposits are near rail or water transportation and should be of commercial importance. Several other deposits are known that are both rich and suitable for abrasive purposes, but they are at present remote from transportation facilities.

Would You Like to be FREE from ASTHMA

ASTHMA-SERA, a wonderful new medicine, softens and soothes the bronchial passages, restores gland activity to normal, QUICKLY Relieves, and often COMPLETELY REMOVES Asthma, Hay Fever and all bronchial troubles. FREE information sent gladly; tear out this advertisement and send it with your name and address to

R. M. B. LABORATORIES, Ltd.
617 Vancouver Block, Vancouver, B. C.

Choice Meats

The Meats we sell are choice cuts from prime cattle. Our Poultry, too, is the best to be had. Yet you don't pay a premium here for quality.

Rump Roast Beef, per lb.	20¢ and 23¢	Choice Roast Pork, per lb.	25¢
Boneless Rolled Prime Ribs, at, per lb.	25¢	Legs New Zealand Lamb, lb.,	34¢
Cross Rib Roasts, per lb.	15¢	Shoulder New Zealand Lamb, at per lb.	22¢
Lean Pot Roast, lb., 12¢ and	15¢	Legs Veal, per lb.	28¢
Legs Pork, per lb.	28¢	Shoulder Veal, per lb.	22¢
Fresh Picnic Hams, per lb.	20¢	Veal Stew, per lb.	15¢

FRESH KILLED FOWL
Choice Boiling Fowl, per lb. 27¢

SAUSAGES
New England Brand Sausages (pure pork), per lb. 25¢
Choice Beef Sausages, 2 lbs. for 25¢
Country Style Sausages, per lb. 30¢

NEW ENGLAND MARKET
750 Yates Street Free Delivery Phone 2368

"What a Wonderful Polish"!

"Poliflor" makes your floors and furniture the admiration of all your friends. For there is no polish that will impart to them such a luminous gloss—such a radiant brilliance.

And how "Poliflor" lessens work! It dries quickly, requires little "rubbing up"—and the beautiful shimmering lustre lasts a surprisingly long time.

Antiseptic too! "Poliflor" keeps floors germ-free

"Poliflor" is made in England by the manufacturers of the famous "Nugget" Shoe Polish and, like "Nugget" is the very acme of quality.

No matter what polishing method you use, hand, weighted brush, or electric polisher—*it's easier with*

Poliflor WAX

Made by the manufacturers of the world-famous "Nugget" Shoe Polish

Real Estate Specials

OAK BAY LOTS

Newport Avenue, backing on Golf Links, 100 x 110 ..... **$1,500**

FAIRFIELD BUNGALOW

The best offering—5 large rooms; splendid garden **$2,800**

TOURIST RESORT

4 Acres Lake Frontage and Private Hotel, fully furnished. Boats, launches, etc.; a going concern, and profitable..... **$4,500**

COLES, HOWELL & CO., LTD.

SUCCESSORS TO

Real Estate **ARTHUR COLES** Insurance

1205 Broad Street Phone 65 Victoria, B.C.

Mountain Sheep Die In New Environment

ASHCROFT, B.C., April 12.—Two of the mountain sheep recently shipped from Banff to Spences Bridge have been found dead on the hills, according to a report from Constable Bradley, who visited the bridge a few days ago.

One of them was a ewe, but the other was an aged ram that had nearly reached the allotted span in the vital statistics of mountain sheep. It is thought the hardships of the journey were more than the old fellow could stand. No cause has been given for the death of the ewe.

MAIL CAR TAKEN OFF ISLAND TRAIN

Postal Car Service Up-Island Is Reported Disorganized

Periodically the postal authorities remove the mail car from one of the trains on the Esquimalt & Nanaimo Railway, and the necessity arises for the making of strong representations to Ottawa to have the matter adjusted, and the car restored to the service. Without warning this week, the postal car service was reduced on the line to one of the trains only. The train leaving Victoria in the afternoon and arriving again in the city at noon has had the mail car withdrawn from it.

Following this action there have been very strong representations made to the local Chamber of Commerce from up-island points complaining of the matter. The Duncan Board of Trade took very prompt action and sent a message of protest to the Victoria Chamber as well as moving directly through the authorities at Ottawa.

In answer to the general demand for the restoration from points along the line as well as to meet the convenience of local citizens in the matter, the directors of the Chamber of Commerce have taken prompt measures to counteract the move.

The matter is one that is outside the offices of the railway company, which acts according to the instructions of the postal department in carrying the car, or dispensing with it as the instructions are issued.

Messages have been sent to the Postmaster-General at Ottawa and to various members of the Government and members of the House of Commons, including Hon. S. F. Tolmie, M.P., asking for action in the direction of the restoration of the service. Under the arrangements as now carried out on the train complained of these is provision for the carrying of mail bags only in the baggage car, to be handed out and taken at each of the stations served. No mail clerk is carried on the train in question, and no sorting of the mail can take place between stations along the route.

Replies are anxiously awaited with respect to the action of the department in this matter.

MAN FOUND GUILTY ON FRACAS CHARGE

Conviction Recorded Against J. J. Sumpton—Court Dismisses Case Against Alex. Williams

VANCOUVER, April 12.—It took only ten minutes for the second jury which tried J. J. Sumpion on a charge of wounding to come to a verdict of guilty in the Assize Court today, after the first jury had spent all afternoon in reaching a disagreement. Sumpton was remanded to the end of the assizes for sentence.

The charge arose out of a drinking bout at Hardwicke Island last November and neither the accused nor the victim of the shooting was able to give a coherent account of the occurrence. The charge was originally attempted murder.

In the second case tried today, Mr. Justice D. A. McDonald took the matter out of the hands of the jury early in the proceedings, when Constable Clark of the British Columbia police failed to connect the accused Alex. Williams with possession of the books he was charged with having stolen by breaking and entering the Summer home of C. R. Blunden at Roberts Creek. Although Williams was discharged in so far as this charge was concerned he did not gain his liberty as he is in process of serving a six months' sentence on a similar charge.

Native Sons of B.C.

A meeting of the Victoria Post of the Native Sons of British Columbia will be held tomorrow evening in the Victoria Club rooms, Campbell Block. The chief factor will open the meeting at 7:30 o'clock, when delegates will be elected to attend the Grand Post meeting and pioneers' reunion at New Westminster. At 9 o'clock there will be a get-together social.

Dominion Subsidies Are Analyzed by Financial Post in Fullest Detail

At the present time the Dominion Government is paying in subsidies to the various provinces of Canada a sum totaling over $12,375,000 annually. With the increases that are forecast in the recent decision of the Parliament of Canada in keeping with the Duncan report with respect to the Maritime provinces, the burden upon the Dominion will be materially increased.

But it is more than likely that other demands will be made upon the Dominion treasury as a result of this action towards the provinces "down by the sea." Already British Columbia is pressing for an adjustment that might mean, as a result of the accounting with respect to the railway lands located within the Province, if the request is acceded to, increased payments to this part of the Dominion.

If other provinces come forward with demands at the conference among the provinces and the Dominion this year there may be still other increases, so that the statement of Premier Oliver with respect to the situation seems to warrant the opinion that it is becoming a matter of conjecture as to where the Dominion is to find the funds to take care of these increasing demands.

The Financial Post of Canada has been analyzing the situation with respect to subsidies and has prepared a tabulation of the various sums that are now paid to the provinces with the date upon which these were arrived at, and the basis of them. In introducing the matter The Post says:

"Provincial subsidies from the Federal Government are a little understood subject. The total amount of these subsidies has grown very considerably and now the Dominion Government pays out over $13,000,000 annually of its revenue to help maintain Provincial Government administration. In the first year of Confederation the sum paid was only $2,753,966.

Started With Confederation

"Provincial subsidies had their origin in the Confederation Pact. When the provinces united they delegated to the Dominion Government certain sources of revenue that had formerly been under provincial jurisdiction—for instance, customs and excise taxes.

"When each of the provinces was a separate colony or nation, it was free to levy its own customs and excise duties, but when all joined in the Dominion of Canada, the central Government assumed the power of collecting these taxes and duties. But the provincial governments had to have a source of revenue to pay the expense of maintaining their system of government and the Federal Government granted each of the provinces entering a confederation an annual subsidy in lieu of these taxes. Subsidy was a certain sum per capita.

In addition, an estimate of what would be a reasonable debt for each province, based upon the assets it brought into Confederation, was made and where the debt that the central government had to assume was less than what would have been reasonable, an annual debt allowance was made to the province.

Changed From Time to Time

"From time to time, the various provincial subsidies have been revised to suit special circumstances. In 1907, they were given a general overhauling. Sir Wilfrid Laurier at that time stated that the record of the relations of the Dominion and the provinces on the subsidy question showed that revisions were constantly being sought by one province or another. The revenues of the Dominion Government from the customs and excise taxes that had been surrendered, continued to soar while provincial expenses also climbed far beyond the subsidies. The provinces were supplementing the subsidies with new sources of revenues, found here and there, but they felt that the Government should give them more money. This they got in 1907.

"Now Nova Scotia, Prince Edward Island and New Brunswick get lump sum increases of $875,000, $125,000 and $600,000 respectively in their subsidies. Whether they will continue to get the increased subsidies has not yet been determined. The Dominion and provincial governments will thresh out the question at their next financial conference.

Present Day Subsidies

"The following table shows the amount paid each of the provinces on account of subsidy in the last fiscal year, to March 31, 1926:

Subsidies to Provinces	When Granted	Amount $
Ontario—		
Allowance for government and local purposes	1907	240,000.00
Year's subsidy on population 2,933,662 (Census 1921) 2,500,000 at 80c per head and 433,662 at 60c per head	1907	2,260,197.20
Year's interest on debt allowance of $2,848,289.52 at 5%	1884	142,414.48
Total		2,642,611.68
Quebec—		
Allowance for government and local purposes	1907	240,000.00
Year's Subsidy on population of 2,361,199 at 80c per head (Census 1921)	1907	1,888,959.20
Year's interest on debt allowance of $2,549,213.60 at 5%	1894	127,460.68
Total		2,256,419.88
Nova Scotia—		
Allowance for government and local purposes	1907	190,000.00
Year's subsidy on population of 523,837 at 80c per head (Census 1921)	1907	419,069.60
Year's interest on debt allowance of $1,055,433.64 at 5%		52,771.68
Total		661,841.28
New Brunswick—		
Allowance for government and local purposes	1907	180,000.00
Year's subsidy on population of 387,876 at 60c per head (Census 1921)	1907	310,300.80
Indemnity for loss of export duty on lumber	1873	150,000.00
Interest on debt allowance of $529,299.39 at 5%		26,464.96
Total		666,765.76
Manitoba—		
Allowance for government and local purposes	1907	190,000.00
Year's subsidy on estimated population Jan. 1, 1924, of 651,200 at 80c per head	1907	520,960.00
Indemnity in lieu of public lands $562,500, less $153,492.82, being one year's deduction of 5% on $2,769,856.66 swamp lands and $300,000 university lands	1912	409,007.18
Year's interest on debt allowance of $7,631,683.85 at 5%		381,584.18
Total		1,501,551.36
British Columbia—		
Allowance for government and local purposes	1907	190,000.00
Year's subsidy on population of 524,582 at 80c per head (Census 1921)	1907	419,665.60
Compensation for lands for Canadian Pacific Railway	1871	100,000.00
Year's interest on debt allowance of $583,021.40 at 5%	1884	29,151.06
Total		738,816.66
Prince Edward Island—		
Allowance for government and local purposes	1907	100,000.00
Year's subsidy on population of 109,078 at 80c per head (Census 1891)	1907	87,262.40
Compensation in lieu of crown lands	1903	45,000.00
Year's interest on debt allowance of $775,791.83 at 5%	....	38,789.58
Year's additional subsidy	1888	20,000.00
Year's additional subsidy	1901	30,000.00
Year's additional subsidy	1912	100,000.00
Total		421,051.98
Less—Interest on land purchase account, 5% on $782,402.33	....	39,120.10
Total		381,931.88
Alberta—		
Allowance for government and local purposes	1907	190,000.00
Year's subsidy on estimated population Jan. 1, 1924, of 645,700 at 80c per head	1907	516,560.00
Year's interest on debt allowance of $8,107,500 at 5%	1906	405,375.00
Allowance in lieu of public lands	1906	562,500.00
Total		1,674,435.00
Saskatchewan—		
Allowance for government and local purposes	1907	220,000.00
Year's subsidy on estimated population Jan. 1, 1924, of 828,600 at 80c per head	1907	662,880.00
Year's interest on debt allowance of $8,107,500 at 5%	1906	405,375.00
Allowance in lieu of public funds	1906	562,500.00
Total		1,850,755.00
Grand total		$12,375,128.50

Junior Kilt Band Will Compete at Bellingham Event

The Canadian Scottish Junior Kilt Band will compete at the Bellingham Tulip Festival on May 6. The presence of the band in the United States city on that occasion will be a special attraction as coming from Victoria, and Mr. Cecil French, who takes a deep interest in the affairs of the Junior Pipers, is confident that it will carry off the leading prize that is being offered, amounting to $100. There are two other prizes of $60 and $40 respectively, offered for the competition.

Mr. French explains that two of the smaller members of the band on Sunday appeared in the parade in mufti as due to the fact that kilts for these two had to be obtained from Scotland and had not then arrived.

The band, he said, was repeatedly complimented on its part in the parade, both by officers and civilians.

Consider By-Laws

Sitting as a committee of the whole, the Oak Bay Council held a special meeting last evening to consider a number of by-laws.

Lame Backs Mended in One Night

Throbbing Pains at Base of Spine Easily Overcome

Weak Kidneys Cause the Trouble

A most wonderful kidney medicine is Dr. Hamilton's Pills. They contain the juices of certain herbs which soothe and stimulate the kidneys. It's a pleasure to use Dr. Hamilton's Pills. They relieve after the first dose, give you a new feeling entirely, remove that dull, throbbing backache, correct urinary disorders, stop headaches and vague pains through the muscles and joints. To thoroughly cleanse and regulate your system, use Dr. Hamilton's Pills, 25c at all dealers. (Advt.)

ROBERT BURNS

PANETELAS 10¢

The Best Cigar in Canada

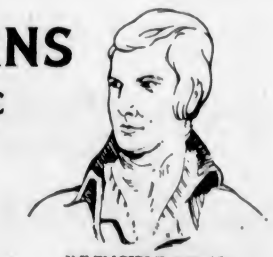

INVINCIBLE SIZE 15c.
Foil Wrapped

Phone Number 59 — *Over 68 Years of Public Service* — Phone Number 59

Many Times Overlooked

In building, the importance of buying GOOD Hardware is many times overlooked. The Locks, Hinges, Door Hinges, are a very small part of a building, but will repay many times for the cost and trouble of proper selection.

We are prepared to furnish good building hardware at prices you will find entirely satisfactory.

We Carry Household Hardware Also.

Phone 59 — *Alcock, Downing & Wright, Ltd.* — 546 Yates Street

SUCCESSORS TO HICKMAN TYE HARDWARE CO. LTD

Open Today Until 6 P.M.

Angus Campbell & Co., Ltd.

1008-10 GOVERNMENT STREET

Distinctive Coats for Easter at $39.00 to $47.50

Why not visit the Coat Section today and at least become acquainted with the styles that are going to be Easter Day favorites? We are featuring today a distinctive showing of new Spring Coats, specially priced at **$39.00** to..... **$47.50**

Compose Costumes Are Favored for Easter

The "Compose Costume" with coat of plain fabric and novelty check or striped skirt will be sure to be an Easter favorite. We are showing many smart versions of this stylish new mode, priced at..... **$39.00** to **$47.50**

Wear "Trefousse" French Kid Gloves for Easter

Just arrived, and in time for Easter, comes this fine shipment of new Novelty Trefousse French Kid Gloves in many new styles and colors, at, per pair..... **$2.95** to **$4.50**

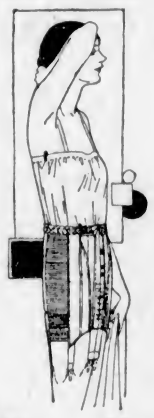

New Gossard Foundation Garments

Announcing the arrival of a new shipment of Gossard Foundation Garments, including the newest styles in front-lacing corsets, step-in girdles, side-hooking and front clasping girdles; also bandette and longerlyne brassieres. Come in and see them.

GRADUATE CORSETIERE AT YOUR SERVICE

Wear Kayser Chiffon Silk Stockings For Easter

Shade and quality are what count in Chiffon Silk Hosiery. Select Kayser and obtain the perfection you are looking for. All the new shades are here.

AT, PER PAIR

$1.50, $1.95, $2.50

Radio Report on Maquinna Wins Praise of Settlers

That the action of Messrs. E. G. Prior & Co., of this city, in having the position of the C.P.R. steamer Princess Maquinna during her course along the West Coast sent out daily by radio is appreciated, is shown by the letters that are received from time to time by the company. These letters come from the people that are interested in the movements of the vessel, having business to do with the steamer.

The following letter from Cee Pee Cee Postoffice on the West Coast, addressed to E. G. Prior & Co., is a sample of the appreciative ones received from time to time:

"Dear Sirs—On behalf of the settlers at Central Island I wish to thank you for your kindness in broadcasting the position every night of the Princess Maquinna.

"Before you were doing this we would be waiting around night and day, sometimes for five days at a time, for the boat to call and could not do any work and could hardly eat or sleep waiting to hear the steamer whistle. Then she would go up on the outside northbound and call in on the way south.

"Now all we have to do, thanks to you, is tune-in on CFCT at 7:30 and hear when she will be at Cee Pee Cee and go down and meet her then. No more waiting and watching.

"Again thanking you on behalf of the settlers in this locality, I remain, yours truly, Harry E. Hoffman, Central Island mail carrier."

COLDS IN THE HEAD INFLUENZA LA GRIPPE

Relieved in a night by

GRIP-FIX

IN CAPSULE FORM

Formula—Asprin, Phenacetin, Quinine, Salol, Caffein, Cascara and Camphor Monobromate—just what your physician would use.

at all Druggists 35¢ BOX

THE VANCOUVER DRUG CO., LTD. Special Agents

WOOD

Best Fir Millwood $4.25 per cord load; C.O.D., $4.00

Kindling $4.00 per cord load; C.O.D., $3.75

LEMON, GONNASON COMPANY, LTD. Phone 77 2234 Government St.

PRODUCERS SAND AND GRAVEL CO., LTD.

SAND AND GRAVEL

Scientifically graded and washed with fresh water. Largest capacity in Canada. 1902 Store Street Phone 306

Victoria Baggage Company

H.M. Mail Contractors

Our Specialty

Furniture Moved, Crated and Shipped

Pool Cars for Prairies and All Points East

We Can Save You Time and Money. Largest Vans in the City.

Phones 2505 and 2506

510 Fort Street

The Daily Colonist

Established 1858

The Colonist Printing and Publishing Company, Limited Liability

J. L. Tait, Business Manager

Subscription Rates by Carrier and by Mail in Districts Contiguous to Victoria, Served by Colonist City Carriers:

Yearly $12.00
Monthly 1.00

Subscribers in ordering change of address should be particular to give both old and new address.

Subscription Rates by Mail:
To Canada, Great Britain, the United States and Mexico, except districts as above:

Yearly $6.00
Half-Yearly 3.00
Quarterly 1.50

All subscription rates payable in advance. Mail subscribers are requested to make all remittances direct to The Daily Colonist.

Wednesday, April 13, 1927

MAY 24TH CELEBRATIONS

A meeting of citizens is to be held tonight at the City Hall Council Chamber to arrange a programme for the May 24th celebrations. Just thirty-six hours' notice has been given of the meeting, for the first public announcement of it appeared in yesterday morning's issue. Our understanding was that there was to have been a permanent committee in connection with these celebrations, that it should be active throughout the year, and that thus celebrations commensurate with the importance of the occasion and of growing interest and advertising value to the city would be undertaken with each succeeding year.

The Victoria Day celebrations here are the biggest advertising feature of their character that the city has. They are held at a time when they make a wide appeal to the school children of the community, and when it is possible to marshal those children for parade purposes. They take place when the B.C. Coast S.S. Service can provide excursion steamers from nearby points, whereas on many occasions later in the year that company is not able to make such provision owing to so many calls. Victoria Day is celebrated in memory of a Great Queen and that memory should not be allowed to wane in the minds of our people. Taking it all in all there is no question but that May 24th has been, since the dawn of holidays in the history of Victoria, the most popular of all. May 24th is regarded as the great Spring Festival, peculiarly Victoria's day of celebration among the cities of this Province. It is a day when people come here from all over the Island, from Vancouver, Seattle, Tacoma, Port Angeles, from Portland and even from California. It is, in effect, the starting date for the year of our tourist traffic.

The celebration of May 24th has become a part and parcel of the life of Victoria. Its permanence and character are citizens' matters. It is a question of preserving what has become a tradition. The celebrations, when they are extended over two or three days, are of advantage to the business community. They are enshrined in the hearts of the children of Victoria, who are able to share in the celebration when it is held during the school term. As an advertising feature for the city they have yet to be equalled, and much publicity would be lost by their abandonment even for a year. These are considerations that ought to be kept in view by those who attend tonight's meeting. It would be an excellent thing if there were a display of popular opinion on the subject which would obviate the possibility of any organized attempt arising in the future to put an end to the Victoria Day celebrations.

SOVIET ELECTIONS

It has often been wondered how it is, if only a very small percentage of the Russians is Communistic, so many supporters of the Soviet are regularly returned to power at recurring elections. The explanation is found in the manner in which such elections are conducted. The franchise, as it is known in this country, does not exist in the Union of Soviet Socialistic Republics. Nominees for office, indeed, are hand-picked and "hand-elected." For one thing the electoral law of the Soviet is conspicuous in the matter of depriving citizens of the franchise. Freedom of either thought or action is the last thing which is permitted in Soviet Russia. The limitations of the rights of citizens are greater than those which hedge in liberty in any other country of the globe.

Under the electoral law citizens having bourgeois occupations or of bourgeois origin are frequently debarred from voting. Here is the anomalous situation which prevails. The Riga correspondent of The London Times points out that if a peasant owns a watermill or a dairy, if he lets out his agricultural machinery on hire, or employs labor to help him in his work, he must be disfranchised, "even though the possession of mills, the hiring of labor by peasants and all other disqualifying items have been expressly sanctioned by Soviet 'legislation'." The elections are not held by secret ballot, but by a show of hands at meetings, from which all elements supposedly hostile to the Soviet regime have been excluded. The system in a village is as follows: An election commission appointed by six different Soviet organizations is formed which deletes from the voters whoever it considers "undesirable." A meeting is held and some two hours consumed in speeches. The chairman produces a list of candidates and the meeting is asked to indicate by a show of hands its attitude. Before the election of the present year there was a possibility of the audience refusing the list presented, and even going so far as to suggest a new list. That liberty has been abrogated. It now appears that the list as presented must be accepted. The system of holding elections at all is probably a bluff designed to hoodwink other countries as to the manner in which the Soviet holds power.

"CO-OPERATIVE MARKETING"

The practice of "compulsory co-operative marketing" is to be applied to the Okanagan fruit-growers in connection with the present year's crop and there is analogous legislation which has been on the tapis in the United States for some time past. British Columbia borrowed the principle for the American side. The Okanagan growers, or at least a considerable percentage of them, insisted on the legislation in the face of considerable opposition, and within a few years it will be possible to estimate how far it will prove a success. It indicates yet another political incursion into the realm of economic laws. Such incursions in the past have proved mostly abortive and the present one can only be regarded as a doubtful experiment. At the best it is discriminatory legislation.

In the case in point the term "co-operative marketing" is a misnomer. Nothing that is compulsory can be co-operative. In alluding to similar legislation in the United States The New York Commercial points out that the greatest enemies of the farming business today are the organized body of politicians styling themselves "farm leaders" who would place the agriculture of the nation under a form of regulation "far more onerous and burdensome than any which has been attempted in other branches of business." The same organ says that the movement to establish crop control and price fixing is organized under the "delusive and highly misleading name of 'co-operative marketing'" and that, "legislation will not remedy a condition that is of economic rather than of political origin, nor will political supervision of farm marketing and crop acreage in any way protect farmers from the consequences of bad management." The Okanagan experiment is one in restraint of trade following economic channels. All experience goes to show that it will prove an economic failure. One thing is certain, namely, that before "compulsory co-operation" is applied to any other products the initial venture of the Legislature in this direction must be given a full and fair trial, even though it may be condemned by economic laws from its inception.

Apropos of campaign funds it is significant of the development of a new ethical outlook on this development of political democracy that interest in the subject should have spread to the United States. William B. Munro writing in The Boston Atlantic Monthly says: "Philip of Macedonia was in the habit of boasting, twenty-two hundred years ago, that he could capture any city on earth by driving into it an ass laden with gold. Today there are men who can capture city halls and state capitols with the same facility and in the same way—except that it is a 'bagman' who now carries the coin. These 'bagmen' have become an 'essential' part of our invisible government."

Sir Duncan Gray, writing in The London National Review, says: "A Yorkshire proverb which might well be written on the lintel of every door in the land says: 'Thank God for your difficulties; dead men have none.' It is by endurance that strength is born, by battle that courage comes, by patience that the Kingdom of Joy is won. Socialism is not a remedy; it is a disease—and a mortal disease. It is not a cure; it is a canker and a curse. It is not a medicine, but a poison that paralyses and benumbs initiative and robs a man of all that gives zest and motive to activity. Socialism is not a prescription; it is a death warrant, and it deals out no healing and no happiness, but misery and decay."

An indication of the growing needs for dealing with cancer patients is found in the acquisition of a twenty-seven-story skyscraper in New York by the Cancer Association of that city. In this 400 beds will be established and a clinic capable of handling 500 patients a day. There will be research laboratories, and the building, known as "Hudson's Tower," will be the centre for an educational campaign.

The Weather

Meteorological Office, Victoria, B.C., at 8 p.m., April 12, 1927.

TEMPERATURES

	Min.	Max.
Victoria	41	54
Vancouver	36	64
Kamloops	28	72
Barkerville	24	48
Prince Rupert	36	50
Kelowna	28	52
Atlin	28	42
Dawson, Y.T.	28	46
Portland, Ore.	40	70
San Francisco, Cal.	46	58
Seattle	42	64
Spokane	40	56
Penticton	26	61
Grand Forks	26	59
Nelson	29	60
Cranbrook	34	36
Calgary	18	46
Edmonton	24	44
Swift Current	20	46
Prince Albert	18	46
Qu'Appelle	18	40
Winnipeg	26	44

FORECASTS

Victoria and Vicinity—Fresh to strong southwest and west winds, partly cloudy, followed by showers.

Vancouver and Vicinity—South and west winds, cloudy and mild, followed by showers.

TUESDAY

Maximum	56
Minimum	41
Average	48
Minimum on the grass	32

Bright sunshine, 11 hours, 42 minutes.

General state of the weather, clear.

5 P.M. Weather Reports

Victoria—Barometer, 30.07; wind, S.W., 16 miles; fair.

Vancouver—Barometer, 30.02; wind, S.W., 4 miles; fair.

Kamloops—Barometer, 29.92; calm; clear.

Barkerville—Barometer, 29.96; calm; clear.

Prince Rupert—Barometer, 30.08; wind, S.E., 14 miles; raining.

Kelowna—Barometer, 30.14; wind, N.W., 12 miles; cloudy.

Portland, Ore.—Barometer, 30.04; wind, N.W., 4 miles; clear.

Seattle—Barometer, 30.04; wind, N.W., 4 miles; clear.

San Francisco—Barometer, 30.02; wind, N.W., 18 miles; clear.

Armstrong Man Dies

ARMSTRONG, B.C., April 12.—John Hamill, justice of the peace, one of Armstrong's best-known citizens, is dead here. He was unconscious for several days, following a stroke.

Note and Comment

By R. B. D.

Canadians who have been handicapped in the battle of life by a national inferiority complex will be rejoiced when they learn that as a result of a successful operation upon their constitutional system that poisonous complex has been removed and will trouble them no more. Mr. George E. McCrossan, an eminent legal and constitutional authority of Vancouver, says the foot of the Throne has been transferred to Ottawa, that Canadians are now sovereign citizens of a sovereign state. "And thank God for it!" says Mr. McCrossan.

* * *

The exalted state of mind of the eminent legal and constitutional authority of Vancouver is due to the said authority's interpretation of the proceedings of the late Imperial Conference. Some other eminent Canadian legal constitutional authorities (several of them members of the Parliament of Canada) also have been striving to interpret the proceedings of the late Imperial Conference, and most of them (including the members of the Government who took part in the proceedings of that historic conference) have declared that as a result of the deliberations no change whatever was made in the status of Canada, that the utmost that can be said about the Conference is that it has "clarified" the constitutional position of Canada and defined the nature of Canada's relations with the Mother Country.

* * *

Other eminent constitutional authorities have declared that the Parliament of Canada now has the power to make amendments to the British North America Act, which is the constitution of Canada. Still other equally eminent constitutional authorities assert that the British North America Act cannot be amended by the Canadian Parliament without consultation with the constitutional authorities of all the provinces and obtaining the unanimous consent of all the provinces.

* * *

Now even the eminent constitutional authority of Vancouver will surely agree with our view that it will be an extremely difficult matter for all the nine provinces of Canada to reach a unanimous agreement upon such a controversial subject as amendment of the constitution. Leaders of both the political parties in Quebec have publicly declared that it would be a menace to Confederation if the Parliament of Canada were admitted to have the power of amending the British North America Act.

* * *

There is therefore no doubt whatever about the fact that the people of the Province of Quebec will insist upon any amendments to the Canadian Constitution being made by the Imperial Parliament on the advice of the Canadian Parliament or of some accepted Canadian authority. The Province of Quebec dominates the present Government of Canada, and the politicians of Quebec undoubtedly have told the very accommodating leader of that Government that he must not be too emphatic in his statements about the achievements of the representatives of Canada who attended the Imperial Conference. Undoubtedly it is in deference to public opinion in Quebec that the Premier has decided that it may be very convenient to forget all about that Great Charter of Liberty he had in his pocket when he arrived in Canada.

* * *

So that whatever Mr. McCrossan of Vancouver may think about the transfer of the foot of the Throne to Ottawa, the people of the Province of Quebec evidently believe that the foot of the Throne is still at Westminster and that they prefer to have it there. Probably there are millions of Canadians who are quite as good and equally as enthusiastic Canadians as Mr. McCrossan who do not care a tinker's mildest expletive whether the foot of the Throne is at Ottawa or at Westminster. The matter may seem of importance to a technical, hair-splitting local attorney; it is not considered of any importance by persons whose views are of some importance. The matter of supreme importance is that wherever the foot of the Throne may be at present or wherever it may be in the future, the liberties of Canadians have not been enlarged in the slightest degree as a result of the deliberations of the Imperial Conference. How could the liberties of the people of Canada be greater than they were before the Conference met and deliberated when the Canadian people already were endowed with absolute powers of self-government?

* * *

However, it is the fashion these days for fervent orators and fervid rhetoricians to harangue the people of this and other parts of Canada and in accents of extreme emotion implore them to think in terms of this or have the will to do that. If there are some Canadians who may be better Canadians if they are led to believe that now they enjoy sovereign powers whereas formerly they possessed only limited powers, it will do them good to read the following peroration of Mr. McCrossan:

"Let us begin, from this day forth, to think in terms of Canada! Canada first and always! Canada the new nation of the North—the nation whose destiny is only circumscribed by the ideals and visions of its people!"

Letters to the Editor

No letter to the editor will be inserted except over the proper signature and address of the writer. This rule admits of no exceptions.

"The Woman Thou Gavest"

Sir,—In his address before the Local Council of Women at Ottawa the Hon. James Malcolm, Minister of Trade and Commerce, said: "Much rests with you, the women of Canada, to build up inter-Empire trade; supplies for the homes are purchased by the women, and the furnishings could best be Canadian manufactured."

It seems futile to protest a saying as old as the first garden, but perhaps the "last word" had its inception there, too.

Empire shopping week was instituted by the women of the Imperial Order Daughters of the Empire, and last year, just previous to Empire shopping week, I noticed the counters covered with chintz of U. S. A. manufacture, and asked what would be done during "the week" and was assured this would be put on the shelves; the letter of the law truly, but how the spirit was lost is attested by the incident of the lady from Washington purchasing Canadian chintz, during the unfortunate week before Empire shopping week, and her disappointment on arriving home to have her husband point out that she had made a trip to Victoria to buy chintz made in U. S. A.

A mild protest against Campbell's soups received the answer that forty thousand dozen tins had been left at the wholesalers. Are the women responsible?

After the fair is over can any Island honey be bought. Are the women responsible?

While the women are putting British and Canadian publications in the schools, United States magazines meet us on the streets in huge piles. All honor to a country with the enterprise to push its wares everywhere. But where is Canadian enterprise? Is it because Canadians do not believe in Canada?

When the manufacturers meet here the women could tell them things to their advantage but (with apologies)

Ours not to question why,
Ours but to buy and die,
And incidentally take the responsibility
For men's stupidity.

LEONE HAYWARD.

2470 Bowker Avenue, Victoria, B.C., April 11, 1927.

Station CFCT

Sir,—Allow me to congratulate your correspondent, Mr. W. J. Frampton, on the eminently moderate tone of his letter in reply to mine re radio station CFCT; also on his constructive criticism. It was a welcome change from the vituperative effusions that have adorned the correspondence columns of both local dailies since I had the unpardonable audacity to make a plea for consideration and fairplay towards the local radio station.

The explanation by the president of the Victoria Radio Club appears, on the whole, to be reasonable. There are many, however, who are still in a state of perplexity as to the attitude of that body, which I will be the first to admit has accomplished excellent work in the interests of local listeners. At the same time I cannot help but feel that the club has been a little bit too arbitrary in their action regard CFCT. It will be remembered, for instance, that on the occasion of the opening of Victoria's radio station under its present directorship, Mr. Grant made an eloquent address over the air and spoke in most eulogistic terms as to its performance and made a strong plea for its support, at the same time expressing surprise and gratification on its clear transmission and other good qualities. Since that time I understand much money has been expended on improvements to the station and its equipment. Mr. Grant, I am sure, will concede that it has functioned much more efficiently since he made his speech. In view of which, considering its action from time to time, particularly its latest memorial to Ottawa, it would appear that for some inexplicable reason the club has performed a complete "volte face."

The removal of the station to a location ten miles beyond the city would appear at present to be a practical impossibility. The cost of the change would be prohibitive, including, as it would, added equipment, buildings and extra permanent help. The station's income would have to be augmented considerably before the change would be warranted.

The Government regulation to which Mr. Grant directs attention does not seem to apply to stations already in operation, but only to those who may make application for licence hereafter. If it is applicable to present broadcasters, then it would appear that more than half of those now in operation will be compelled to close down. It would be most unreasonable should a government department grant a licence to any concern and immediately thereafter proceed to legislate it out of business.

If, as stated by Mr. Frampton, the trouble experienced by some is caused by occasional over-modulation, then I am sure the management will be only too glad to employ whatever means will be necessary to reduce the same to a minimum. Modulation control, as Mr. Frampton knows, is sometimes difficult, as, for example, in the case of a band or orchestra delivering a sudden fortissimo after a diminuendo, or of a speaker unexpectedly letting forth a terrific burst of eloquence.

In spite of all that has been said, I cannot believe it to be impossible to tune through CFCT, taking the station's broadcasts on the average. Since my letters appeared in the local press I have had nearly a score of communications of various kinds from people who express surprise that there should have been complaints. It is not so long since a radio dealer claimed that a certain type of receiver would cut out local. It is unthinkable that a reputable firm would make a claim it could not substantiate.

One of my main contentions has been overlooked by most of your correspondents, namely, that in the matter of what they have seen fit to term "interference" from CFCT, Victoria is remarkably fortunate. In Seattle, with the exception of a few hours in the morning and about half an hour in the evening, one of the high-powered stations in that city is in the air every day until midnight. In Vancouver broadcasting is almost continuous. Last week I checked the local station's schedule carefully and found that, excluding the early morning broadcasts and the Sunday church services, the station was on the air for approximately seven hours. Can any reasonably minded person object to such a short schedule? Surely not. Anyone who does is guilty of unconscionable selfishness.

I have already stated that the features objected to by some among your correspondents are common to about ninety per cent of North American stations. Why some Victorians should object, heavens alone knows—I don't.

The trouble seems to be that there are among our citizens some who prefer to lead a dog-in-the-manger life and who exhibit a callous disregard for the wants of their fellows. One of your writers suggests a local radio slogan. Let me suggest one appropriate to our radio "kickers": "We want something for nothing and we want it all for ourselves."

With reference to the unjustifiable criticisms of certain of your correspondents regarding the artists who appear before the microphone, let me say that it would be futile to discuss the question with them. Their strictures exhibit a discourtesy and lack of consideration for the feelings of others which is beneath notice. The artists and speakers to whom I make reference do not need to be assured that their efforts to entertain, amuse or edify have been, and are appreciated to an extent greater, perhaps, than they are aware. This I know from experience and conversation.

In reply to Mr. Perry let me say that none would welcome more than I the broadcasting of standard opera in Victoria. But how is it to be done? Radio presentations of grand opera are costly and involve much preparation. So I fear such a thing is now impracticable.

Mr. Perry has something to say regarding the plays. With hundreds of others I still maintain that the plays broadcast by CFCT by courtesy of a local firm are most creditable and furnish evidence of unusual histrionic ability on the part of those who take part in them.

In closing, let me say how greatly I, and many others to whom I have spoken, deplore the injection of personalities into this debate. These ought to have been avoided. Perhaps I have not been blameless in this regard myself. If so, I regret it very much and apologize if, in the heat of the moment, I have given offence to any.

We have a good radio station in Victoria. It is in excellent hands. We have a city second to none. Let us all get together, "antis" as well as "pros," and help our radio station and city by encouragement and, by offering real, constructive criticism, which I know is always welcomed by the management. Good-night, everybody.

JAS. FYFE WILSON.

1224 Johnson Street, Victoria, B.C., April 9, 1927.

Co-operative Effort Is Plea Made by Labor Leaders

The following are extracts from the December quarterly report of the General Federation of Trade Unions. They indicate that sane counsel is being given by responsible trade union leaders.

"This country has to realize that its position as the workshop of the world is no longer a pre-eminent one. Other countries, from choice or necessity, are departing from strictly agricultural bases and entering upon what they conceive to be the pleasanter and more profitable fields of industrial production. Most of these countries have depreciated exchanges, less expensive social services; it can only be fairly met by co-operative effort, straight thinking, hard work, and calculated enterprise.

"Whether it likes it or not, this country is constrained to exist on an industrial basis. It must manufacture to sell in the open markets of the world. Of necessity it must develop its manufacturing and selling capacities until these meet the requirements of possible customers. Not altogether an enjoyable conclusion, but an inevitable one. The alternative to such development is a few more years of petty squabbling, of miseries enduring by startled and disillusioned and enfeebled proletarians and then extinction.

"It is not a case where one class only has to think and work. The responsibility rests upon the directive and administering classes even more than it rests upon the ordinary workman. They have inherited or acquired capacities which millions of others do not possess. They ought to have inherited courage and honesty and pertinacity. These favored ones should perform, not only the tasks which appear to be allotted to them, but also those other voluntary and ethical tasks upon which depend the well-being of peoples.

"While the area of this country cannot be increased by an acre, the population increases by millions. These can only be fed and clothed and sheltered if the national business expands in a commensurate ratio.

The Productive Square

"Labor demands a square deal as a condition of concerted attempts to put trade on a better basis. It has historic justification for making the demand, but it will be well for all to remember that a square consists of four equal sides. The productive square is represented by nature, labor, capital and enterprise, and the failure of any one of these factors will upset the idea of squareness. What any one factor demands it must be prepared to concede, otherwise the longed-for trade revival may not take place.

"It is not advisable for the workman or his trade union official to postpone immediate effort in the hope of precipitating political changes. Those who believe otherwise should remember that society is a growth, not a creation. Political changes may be rushed, but social ameliorations only develop very slowly. The revolutions of the last 100 years have achieved some of the political consequences aimed at, but their social accelerations have not been worth the shedding of blood or the squandering of resources and the imposition of misery. Political masters have been changed, but popular burdens have remained.

"It is said that the fruits of revolution are to be gathered in the future, but for the millions who live in Great Britain it may very earnestly be said that now is the day of salvation which matters. A little present certainty, of peace, and a little present comfort, will be worth all the problematical perfections of a thousand or even a hundred years hence."

FIFTY YEARS AGO TODAY

(From The Daily British Colonist, April 13, 1877)

Railway Route—In the House of Commons on the 27th ult., Mr. Dewdney asked whether it is the intention of the Government to locate the whole line from Burrard Inlet to Tete Jaune Cache before selecting the route through British Columbia, for the Canadian Pacific Railway. Hon. Mr. MacKenzie replied, "I am not able to answer that question at the present time."

Salmon Canning—A large quantity of nets, tools for working tin plate, and other apparatus for starting a fishery on the Fraser, came over by the North Pacific yesterday, and are going up by the steamer Enterprise this morning.

Sheriff's Posse—Sheriff Harris, with twelve deputies, left for Nanaimo in the Grappler yesterday morning to eject the recalcitrant Wellingtonians.

Probate Granted

VANCOUVER, April 12.—Probate was granted in Supreme Court today by Mr. Justice Denis Murphy, of the will of Sir Charles Hibbert Tupper, K.C., who died on March 30. By the will, executed May 6, 1918, he appointed Janet, Lady Tupper, sole beneficiary of his estate, of which the net value is $59,760.

The assets include $29,289 worth of realty; $30,000 life insurance; $7,500 on a mortgage; $2,000 interest in the law firm of Tupper & Hull, and $11,782 in stocks and shares.

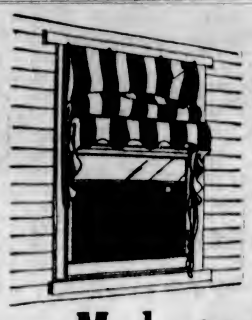

Awnings Made to Order

Quickly—Moderately Priced—Expertly Fitted

At Weiler's there is an exceptionally wide range of colors in awning materials from which to choose. Awnings are made in our own factory and workmanship, quality and fit are guaranteed. Call or telephone for estimates.

WEILER'S

Complete House Furnishers

Government Street Established 1862

The New Ampliphonic

Will Give You That Deep Rich Tone

Sold on Terms

$8.00 Cash; $8.00 Monthly

KENT'S
RADIOS PHONOGRAPHS
641 YATES ST.
PHONE 3449

To Duncan Daily

Malahat Freight Service

Pool Loads Cheap Rates

566 Yates Street, Victoria

Phones 809, 1342R2

THE GRAY LINE

Victoria-Nanaimo Stage

Operated by Empress Taxi & Sightseeing Co., Ltd.

Latest and Most Up-to-Date Parlor Coaches

Lv. Dominion Hotel 3:30 a.m., 5:30 p.m. Arrives Nanaimo 12:30 p.m. and 7:30 p.m.

Via West Saanich Road and Mill Bay Ferry on Northbound Trips

Wilshire's I-ON-A-CO

GAYLORD WILSHIRE
Inventor of I-ON-A-CO

I-ON-A-CO

Does Give Relief

Not only in Victoria but all over the country, Dr. Gaylord Wilshire's electro-magnetic belt is revolutionizing the treatment of disease. So successful has it been found that people have readily testifed to its benefits by offering unsolicited testimonials. Every one of those who found relief by means of this health-restoring belt first learned about its benefits by accepting the offer of three ten-minute demonstrations free. We offer you the same conclusive proof today.

Miss Jessie Mackenzie and Miss Nellie Jones, both long experienced in matters pertaining to the physical welfare of humanity, are in attendance in our Government Street offices, and have charge of the demonstrating department, where you may rest assured of the most skilful and careful attention.

I-ON-A-CO Offices, 1113 Government St.

Office Hours: 9 A.M. to 6 P.M., Weekdays Only

Telephone 2362 H. A. GOWARD, Sales Manager

ESTABLISHED 1885

ARCH PRESERVER SHOE
TRADE MARK REG. U.S. PAT. OFFICE

New Spring Models on Display

"KEEPS THE FOOT WELL"

Maynard's Shoe Store

649 Yates Street Phone 1232

WHERE MOST PEOPLE TRADE

Painful Feet, Lower Efficiency

Why try to compete in life's battle with a disability? We build corrective appliances to relieve arch strain. Why not enjoy walking? "Our Way Is the Safe Way."

Phone 597 Free Examination **B. C. Foot Hospital** Lady Attendant Hours 9 to 5

Stobart Bldg., 745 Yates Street

KITCHEN TABLES

3 ft., **$5.50**; 4 ft., **$6**; 5 ft., **$7**; Drop-Leaf, **$6**; Gate-Leg, **$6.75**
Porcelain Top Sanitary Kitchen Tables, 2 sizes, **$10.75** and **$11.50**
We carry all of the above in stock. They are all well made by disabled soldiers.

The Red Cross Workshop

584-6 Johnson Street (Just Below Government) Phone 2169

You Can Sell More

Moist and Liquid Foods, If You Use

SEALRIGHT CONTAINERS

They Will Not Leak, Drip or Crush

PHONE 3798

And We Will Submit Samples and Prices

SMITH, DAVIDSON & WRIGHT, LTD.

533 Yates Street Victoria

A perfect example of every quality that the greatest Cognac should express.

Monnet
V.O. COGNAC BRANDY

This advertisement is not published or displayed by the Liquor Control Board or by the Government of British Columbia.

Witness Is Found

DETROIT, April 12.—William Gallagher, counsel for Aaron Sapiro in the latter's $1,000,000 libel suit against Henry Ford, said today that a subpoena had been served on E. G. Liebold, general secretary to Ford, after many weeks of trying to reach him. The subpoena was returnable tomorrow.

Liebold was served by a veteran process server after a long chase down the street this morning, Gallagher said.

CORNS
Quick relief from painful corns, tender toes and pressure of tight shoes.
Dr Scholl's Zino-pads
At drug and shoe stores everywhere

B.C. FUNERAL COMPANY
HAYWARD'S
LIMITED
734 BROUGHTON ST.
TELEPHONE 2235
ESTD. 1867

FOE

Members of the Fraternal Order of Eagles, Aerie No. 12, are requested to attend the funeral of our late brother, J. M. Hook, from the B.C. Funeral Chapel, today (Wednesday), April 13, at 2 p.m.

DR. HUGH CLARKE, W.Pres.
W. W. LAING, Secy.

NANAIMO
NANAIMO
NANAIMO
NANAIMO
NANAIMO
NANAIMO
NANAIMO

Wellington Coal

Victoria Fuel Co., Ltd.

1203 Broad St. Phone 1377

STOP here when you need new FIRESTONE TIRES. Easy payments and no interest.

LUMSDEN'S

853 Yates Street Phone 6277

GOAT'S MILK
IS OBTAINABLE NOW
Best for Household Use—Ideal for Infants, Growing Children and Invalids
For GOAT DAIRIES, See Classified Page

Obituary

HALKETT—Word has just reached the city of the death at Peace River, Alberta, of Mrs. Janet Halkett, formerly of this city. Mrs. Halkett was born in Scotland, seventy-four years ago, but lived many years at the family residence on Highland Ranch, Alberta, which the family established before the advent of the railroads into that part of the country. Mrs. Halkett lived a number of years in Victoria, but latterly moved to Peace River Crossing, Alberta, where she took up residence with her sons, James and David. Her husband, Alexander Halkett, predeceased Mrs. Halkett some fifteen years ago. Mr. Alex. Halkett, of the engineering branch of the Public Works Department of Canada, stationed in this city, is a son. Another son, Arthur, lives in Penngrove, California, and a daughter, Christina, resides in Kansas City.

MURRAY—There died on April 11, in this city, James Murray, aged fifty-four years, born in Dublin. Mr. Murray had lived in Victoria for thirty-eight years. The funeral will take place at 8:45 this morning from Hayward's B.C. Funeral Chapel, proceeding to St. Andrew's Cathedral, where mass and service will be conducted. Interment will be in Ross Bay Cemetery.

HILLIGER—The death occurred on Monday at the residence, 664 Garbally Road, of Mrs. Maria Hilliger, aged seventy-five years, born in Hamburg, Germany. She had lived in this city for thirty-six years and was a member of the Court Triumph Lodge, A.O.F. The body is at Hayward's B.C. Funeral Chapel, from where the funeral will take place on Thursday afternoon at 2 o'clock, Rev. F. H. Fatt will conduct the service. Interment will be in Ross Bay Cemetery.

ROBERTS—The body of Mrs. Sarah Ann Roberts was buried in Royal Oak Burial Park yesterday afternoon. The funeral took place from the residence, 615 St. Charles Street, proceding to St. Barnabas Church, where service was conducted by Rev. N. E. Smith. The following acted as pallbearers: Messrs. L. A. Grogan, H. F. Davis, W. A. Clark, H. A. Jesse, F. Dawson and H. E. Large.

HOOK—The funeral of James Hook will take place this afternoon at 2 o'clock from Hayward's B. C. Funeral Chapel. Rev. A. deB. Owen will conduct the service. Interment will be in Royal Oak Burial Park. The funeral is under the auspices of the Fraternal Order of Eagles.

WILLIAMS—The funeral of John A. Williams will take place this afternoon at 3 o'clock from Hayward's B.C. Funeral Chapel. Rev. F. H. Fatt will conduct the service. Interment will be in Royal Oak Burial Park.

CAMERON—Funeral service for Mrs. Josephine Mary Glover Cameron, who died in this city on April 11, will be held today at 1 p.m., at the S. J. Curry & Son Funeral Home, 980 Quadra Street. Rev. James Strachan, assisted by Rev. Daniel Walker, will officiate. The body will be forwarded to Vancouver for cremation.

ACTION SEEKS TO UPSET ELECTION

R. H. Smiley Strives to Unseat John N. Evans, Reeve of North Cowichan, in Supreme Court

Basing his protest on alleged irregularities in the poll at North Cowichan on January 15 last, proceedings were opened in Supreme Court Chambers before Mr. Justice W. A. Macdonald here yesterday by Richard Henry Smiley, who lost by ten votes, to unseat John Newell Evans as reeve of North Cowichan.

Plaintiff claims that the polling booth at Crofton was closed during part of the time when it should have been open, and as a result some voters were unable to exercise their franchise. He submitted, through counsel, Mr. R. D. Harvey, of Duncan, that fifty-five people in the Crofton district were eligible to vote, including many mill hands employed at Chemainus. Actually fourteen cast their ballots, he contended, presenting the affidavit of one man who tried to vote after 6 p.m., and was unable to get into the place of the poll, which was said to have been in darkness and deserted at that time.

Mr. Oscar C. Bass, of Victoria, counsel for Reeve Evans, of North Cowichan, moved to dismiss the proceedings on the ground that plaintiff was proceeding under a Queen Anne statute now superseded by later legislation, and also that the period of time in which such proceedings could be taken had elapsed.

His Lordship postponed argument in the case until tomorrow morning, with the consent of respective counsel.

$64,000 DAMAGES SOUGHT IN ACTION

Maurice M. Wall, Buffalo Lumberman, Desires Recision of Sale of Seventeen Licences in B.C.

Seeking recission of a sale of seventeen timber licences in British Columbia, and $64,000 damages for alleged misrepresentation, Maurice M. Wall, lumberman, of Buffalo, New York, launched an action in the Supreme Court here yesterday before Mr. Justice W. A. Macdonald against Francis B. Wells, of Revelstoke, B.C., and Samuel Hill, seventy-six-year-old retired business man of Eden, Carrickfergus, County Antrim, Ireland.

Evidence was taken in the trial all day yesterday, and a large number of exhibits were entered. The action will be continued this morning.

Mr. William C. Moresby and Mr. Fred C. Elliott appeared for the plaintiff, while Mr. Harold B. Robertson, K.C., of Vancouver, and Mr. W. I. Briggs, of Revelstoke, represented the defendant Wells. Mr. W. A. Brethour appeared for the defendant Hill.

In an affidavit made in January last, Mr. Hill intimated that he was in too poor health to face the rigors of travel in Canada in the Winter time, and would be represented by counsel only at the hearing of the present trial.

Officials Assist Farmers With Soil And Crop Advice

Beneficial results to farmers in districts of the Province where field crops form an important part of the commodities produced are being derived through a progressive policy adopted by the Field Crop Branch of the Department of Agriculture, according to a report issued by Mr. Cecil Tice, Provincial Agronomist.

Officials of the branch made 730 visits to farms where assistance was required to determined soil conditions and remedies last year. Field were carefully examined and fifty samples of soils were analyzed.

The reports show that alfalfa fields are being established on Vancouver Island. Test crops put in in 1925 were very satisfactory and as a result acreage has been increased. Experiments in growing artichokes in Victoria have also proven satisfactory.

A total of 430 fields in thirty potato districts in the Province were inspected for certification purposes. Out of a total of 511.75 acres inspected, certification was given to 408.25 acres, from which 18,000 sacks of potatoes were certified.

"Fashions come and go, Sir, and what suited yesterday doesn't always suit today. But when it's a question of a sauce, men call—as their forefathers did a hundred years ago—for Lea and Perrins!"

LEA & PERRINS SAUCE

Unexpected Fortune May Lift Mortgage

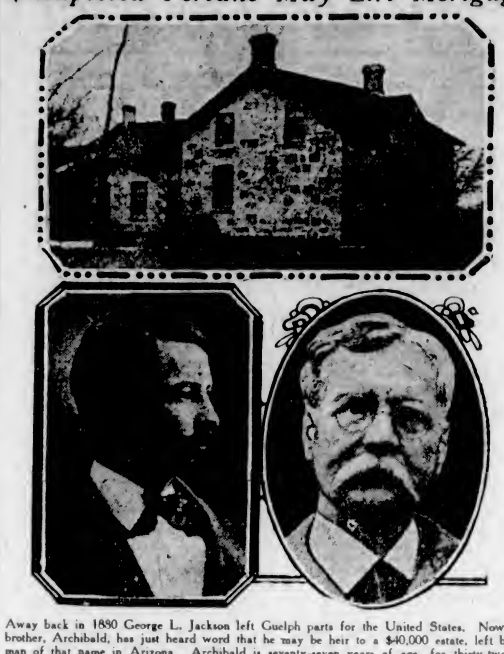

Away back in 1880 George L. Jackson left Guelph parts for the United States. Now his brother, Archibald, has just heard word that he may be heir to a $40,000 estate, left by a man of that name in Arizona. Archibald is seventy-seven years of age, for thirty-two of which he has been blind. But this Paisley Block farmer isn't building any castles in the air—yet. He and his wife and family have spent the best part of their lives paying off a $30,000 debt contracted in an unsuccessful business venture of his forebears. Left is shown his brother, from an early photograph. Right is the sightless farmer. Above is the stone homestead on the farm upon which all that is left to pay off is a $4,000 mortgage.

News and Notes of Realty in Victoria and District

By H. D. PATTERSON

Another rather dull week has been experienced by brokers as far as sales are concerned. Demand has been fairly good for vacant residential property, and a few lots have changed hands. One sale of a view lot in Oak Bay netted the owner, who had purchased it over a year ago, a profit sufficient to amount to doubling his money.

Salesmen report that customers for houses of seven, eight or more rooms in the better residential districts are getting more and more difficult to suit, owing to the fact that these houses are not strictly up-to-the-minute in such matters as plumbing, heating, floors and wall finish. One after another, these customers are picking out residential sites and arranging to have houses built to their liking. "I wish there was some way of awakening the owners of the older types of houses to the present situation," was the comment of a well-known salesman—member of one of Victoria's prominent real estate firms. "If they are sincere in their wish to sell, there are only two courses open to them," he continued. "One is to lower their prices to a figure, at which a buyer can purchase, modernize and have his total cost as low or lower than the cost of a new house and land. The other is to do the modernizing themselves. By modernizing, I mean so less than the following: Stuccoing the exterior, installing hardwood floors in reception rooms, tiling and recessed tubs in bathrooms; brightening up the interiors with paint, varnish and kalsomine, ripping off the dark panelling in halls, living-rooms, dining-rooms, and possibly in smoking-rooms; installing power wiring for electric ranges, and generally bringing their houses up to the standard now being specified by builders of the new houses of today, not forgetting the installation of hot water heating systems. People in the market for homes today are having descriptions and illustrations thrust upon them in every magazine and newspaper showing all the features to be had in a modern house. They simply will not be satisfied with anything less if they have means to get it."

Review of Sales

A. W. Jones, Ltd., report the sale of "Glyn Farm," off Wilkinson Road, comprising 118 acres, 40 of which are cleared, with dwelling and outbuildings, the price being in the neighborhood of $8,000 and the purchaser being a local dairyman, who intends to improve and develop the property.

Gillespie, Hart & Todd, Ltd., have disposed of a choice Oak Bay residence to an up-island resident.

A. A. Meharey reports increasing inquiries for vacant residential property, and states that his firm have disposed of two lots in the Foul Bay district to a local purchaser who will build immediately.

R. V. Winch & Co., Ltd., have disposed of a view lot on Prospect Place and a lot on Newport, both to residents.

Swinerton & Musgrave have sold an eight-room house and one acre of ground, at the Gorge, to newcomers who have been living in a rented house for a few months until they could decide where they wished to locate. They have also sold a small house in Victoria West to newcomers from the Prairies.

Pemberton & Son report sales of a waterfront parcel at Sooke to a local buyer, an interest in a local business, the purchaser being a local man, and a house of five rooms in Oak Bay to a local purchaser.

Arthur E. Haynes, Ltd., have sold a small house on McGaskill Street and a lot near Mount Douglas Park, both to local purchasers.

A well-known land agency have disposed of a six-room bungalow in Oak Bay to a local person, two lots in the Gorge district to a local buyer, and three and one-half acres fronting on Glen Lake to the owner of adjoining property, who is buying to insure his privacy.

Alfred Carmichael & Co., Ltd., report considerable development in Saseenos, on Sooke Inner Harbor. The Saseenos Water, Light & Power Co., Ltd., are extending their water system on Woodlands Road, which will serve some very fine sites. Mr. A. E. Dunlop is building a modern bungalow near the station. Douglas Bullen is building a Summer home on the waterfront.

The sale of the Turner ranch on Sale Spring Island to Mr. James Watson was made by Sam Calvert. Mr. Calvert states that this ranch of 120 acres, with fifty acres under cultivation, contains a seven-room modern house with its own electric light plant, and a fine barn and other outbuildings, and is situate on the waterfront. Mr. Watson intends to put a nephew in charge of the property.

J. A. Walker & Co., Ltd., report the sale of a lot in Fairfield to a local buyer who will build. They have also purchased themselves a lot on upper St. Patrick Street, the property of Mrs. McB. Smith, and intend to build thereon an expensive and up-to-date residence.

Among the Architects

Mr. P. Leonard James reports that the contract for Mr. Hunter's house of twelve rooms, to be built on Thetis Island at a cost of $15,000 has been let to Mr. George Calder. This property will have its own electric light plant.

News of the Builders

Extensive alterations are being made to the Scott Block by Harry Catterall's staff. The upper floors are being turned into two and three-room suites for Mrs. G. H. Allen, who will run them as the Scott Apartments. There will be thirty-four suites, each with bathroom, kitchens being equipped with gas ranges and kitchen cabinets. Eighteen new bathrooms are being installed, as well as the partitions and plumbing for the kitchens. The building has a fine steam-heating plant, and continuous hot water will be provided. Some of the suites will be furnished. Mrs. Allen, who formerly ran the Clarence and the Ritz hotels here, stated that moderate rents would be charged, and felt that her enterprise would be rewarded by success.

Dear Joyce

Whom do you suppose I met last night? Nanette! And she looks ten years younger if a day—She has acquired an "air"! She seemed to read my mind for she said—"My dear, I, too, have learned to buy my clothes at Scurrah's!"

June

Scurrah's LIMITED
COATS-GOWNS-HATS AND IMPORTED SPORTS-WEAR
728 YATES ST.

No Two Hats Are Alike

In the display of Spring millinery at this store exclusive style is the predominant feature. No two are alike—all are smart examples of the correct mode for Spring.

Every shade of note is included and there is a particularly wide selection of small, close-fitting shapes from which to choose. Prices from

$9.75

MADE IN VICTORIA

Every Albion Range is strictly modern in design—quality is guaranteed—prices meet all competition. And It's a VICTORIA PRODUCT

ALBION STOVE WORKS

2101 Government Street (Cor. Pembroke) Phone 91

Lenten Services

The Lenten series of addresses at St. Paul's Garrison Church, given by Rev. H. V. Hitchcox, will be completed this evening at the 7:30 o'clock service.

EARL CARROLL TO SERVE SENTENCE

NEW YORK, April 12.—Earl Carroll, theatrical producer, convicted of perjury in connection with his famous "bathtub" party, boarded the Atlanta-bound prison special today to begin his sentence of a year and a day. Under sentence for perjury because, as he said, he "lied like a gentleman," before a federal grand jury, when he said that Joyce Hawley, show girl, did not enter a bathtub at a Washington's birthday party at his theatre. Carroll spent yesterday, his last day of liberty, in Washington in a futile effort to get the Department of Justice to grant clemency.

HOW MUCH PAINT TO COVER MY HOUSE?

If you use S-W-P, you will probably be surprised at the small quantity required. S-W-P goes further. It brushes better and covers more surface. And it wears longer. All because every ingredient is manufactured by the Sherwin-Williams Company and is of superfine quality. Naturally, S-W-P is much more economical than cheaper paints.

Perhaps you think it difficult to estimate the amount of S-W-P you need. Go to Paint Headquarters. The Sherwin-Williams dealer will tell you and he will gladly go with you and look the job over, giving any advice you may need.

"There is no Substitute for Quality"

COVER THE EARTH

If yours is a frame house, measure the distance round and multiply by the average height. This will give you the number of square feet to be painted. Deduct what you figure to be the number of square feet occupied by windows and divide the remainder by 425. Then you will have a fairly close estimate of the number of gallons of S-W-P for two coats. For cornices, trimmings, windows and doors, it is well to add one-sixth more to the quantity of paint required.

We'll gladly send you the Sherwin-Williams "Household Guide Manual" if you write us at 897 Centre Street, Montreal. It contains a complete chart of "paints for every purpose."

Stop mistakes in painting by using

SHERWIN-WILLIAMS
PAINTS VARNISHES LACQUERS
144 FOR SALE AT PAINT HEADQUARTERS BY

VICTORIA
OAK BAY HARDWARE · E. G. PRIOR & CO., LTD. SHIP CHANDLERS, LTD.
PHIL JAYNES—Duncan SIDNEY TRADING COMPANY—Sidney

Spratt's Dog and Puppy Cakes
Regular 75c sacks for 60¢
STORE OPEN TILL 6 P.M. TODAY

Italian Style Macaroni and Spaghetti, reg. 15c packets, 2 for ..... 25¢
Aylmer Corn, 2 tins ..... 25¢
Libby's Peaches, per tin ..... 25¢
Horseshoe Salmon, 1-lb. tin, 38¢
Del Monte Asparagus Tips, reg. 45c tins ..... 35¢
3 tins for $1.00
Horne Gelatine and Cake Icings, per packet ..... 10¢
Empress Mincemeat, quart jars ..... 48¢

Empress Pure Extracts, vanilla and lemon, 4-oz. bottles, regular 60c for 38c

Finest New Zealand Butter, per lb. ..... 48¢
Cooket, ideal shortening, per lb. ..... 19¢
Swiss Knight Gruyere Cheese, box ..... 45¢
C. & B. Sweet Chutney, per lb. ..... 35¢
Jacob's Rich Digestive Biscuits, reg. 60c lb. ..... 48¢
Carr's Cream Tarts, reg. 60c lb. for ..... 48¢
Cocoanut Brittle Candy, lb., 20¢

Mixing Bowls, reg. $1.15, 65c and 38c, for 85¢, 45¢ and 28¢

H. O. KIRKHAM & CO., LTD.
612 Fort Street
Grocery Phones 176-179 Delivery Dept. 5522 Fruits 5523 Butcher and Provisions 5521-5529 Fish Dept. 5524

Husbands Are a Problem

But it is always safe to offer him a glass of

Convido Port

This rich and gracious Port has been aged for thirty years in wood, and has been sold since 1670 by the same firm, Warre & Co., of Oporto

In bottles only

This advertisement is not published or displayed by the Liquor Control Board or by the Government of British Columbia.

Tobacco Growing to Be Tested in the Okanagan

About forty acres of land in the Swan Lake, Coldstream, B.X., south Vernon and Okanagan Landing areas, will be planted to tobacco this year to ascertain the suitability of soil and climate of the Okanagan Valley for tobacco raising.

Mr. O. R. Brener, who, at the last session, sought to induce the Provincial Government to aid in the establishment of the tobacco industry in British Columbia, and Mr. J. McVettie, a field man, have visited a number of men who propose to plant tobacco and they are satisfied that the experiment will be comprehensive and satisfactory.

The varieties to be planted are White Burley and Connecticut No. 38.

ENDORSEMENT IS GIVEN TO STAND TAKEN BY LEGION

At the last meeting of the Central Executive of the Conservative Association of the city a reply was ordered to be sent to the communication from the Canadian Legion, B.E.S.L., relative to the matter of pensions.

This communication announced that a resolution was unanimously passed at the meeting of the executive and wired to Hon. S. F. Tolmie dealing with the subject. The resolution was as follows:

"The Central Executive of the Victoria Conservatives by unanimous resolution endorsed the request of the Canadian B.E.S.L. for a reopening of the Pensions Act and the passing of amendments along the lines demanded by the league and trust you will be able to give your support to the same."

City Police Court

W. T. Moore pleaded guilty in the City Police Court yesterdsy to a charge of driving his automobile to the common danger on Douglas Street, and a fine of $20 was imposed upon him by Magistrate George Jay. Constable John H. Peterson's record of the offence indicated that the defendant was driving at a speed of between forty and forty-five miles an hour, which rate, His Honor held, was too fast.

Henry Joe, a Chinaman, who was arraigned on a charge of carrying on the business of peddling without the required trade licence, was fined $30, the amount of the licence, and $2.50 costs, or five days in jail in default of payment.

For committing an offence against the public, William Watson was sentenced to serve three months in jail with hard labor. The accused pleaded guilty, and declared he had nothing to say in his own behalf.

NYAL STONE ROOT COMPOUND
A New Word Contest
$600 in Prizes
How many words can you make from the thirteen letters in the three words
NYAL STONE ROOT
First prize—$100 in cash. Get new contest sheets from the Nyal druggist. Winners of the Nyal Creophos Word Contest will be announced first week in May. Watch the papers. Meanwhile get started on this new word contest. At the same time your health deserves attention. Protect it with Nyal Stone Root Compound.
Go to the **NYAL** DRUG STORE
Get the new contest sheets
Once a trial—always Nyal
10

Easter LILIES

SATISFACTION RESPONSIBILITY SERVICE QUALITY
OUR CUSTOMERS FIRST

Every flower perfect and there are plenty of beautiful green leaves. All plants in good sized bowls covered with green or purple crepe paper and tied with purple ribbon.

We suggest that you get your order in early for Easter.

W. J. SAVORY Seed and Floral Co. Limited
Established 1862
1421 Douglas Street, Victoria, B.C. Phone 1024

City and District

Liberal Meeting—Mr. Carew Martin was the speaker at last night's meeting of Ward Three Liberals. It was decided to hold a social at Liberal Headquarters on May 10.

Cathedral Model—An artistically-arranged model of the new Christ Church Cathedral, built by Mr. Boyd McGill, is being shown in the B.C.E.R. showrooms, opposite the City Hall.

Police Commission—The monthly meeting of the City Police Commission will be held this afternoon at 4 o'clock in the office of Chief of Police John Fry, Police Station, Flegard Street.

Appoint New Constable—Mr. Hugh C. F. Reston, Burnside Road, has been appointed by the Oak Bay Police Commission to fill the vacancy made by the resignation of Constable William Patterson.

Flowers for Graves—Mrs. Mortimer Applehy, convener of soldiers graves for the Municipal Chapter, I.O.D.E., requests the committee having this work in charge for the chapter to place flowers on the crosses for Easter.

Winner of Painting—The drawing for the oil painting, presented by Mrs. Hale, for the benefit of Tillicum School piano fund, resulted in a win for the holder of ticket No. 4275. The piano fund will be augmented by a little over twenty dollars.

Band Concert—A band concert will be given on Easter Sunday at Beacon Hill Park by the Shrine Band. The concert will start at 3:45 o'clock. The new bandstand, which has just been completed, will be used for the first time.

Committee Meeting—The parks committee of the City Council will meet this afternoon at 2:30 o'clock. The Victoria-Saanich Parks and Beaches Committee will hold its meeting at 3:30 o'clock, while the Cemetery Board will meet in the City Hall at 8 o'clock.

World's Champion Typist—Mr. George L. Hossfield will give a typewriting demonstration on Saturday, April 16, at 8 p.m., at the Chamber of Commerce auditorium. Mr. J. J. Seitz, president of the United Typewriter Co. of Canada, will address the meeting, and the prizes won in the recent contest will be presented.

District Grows—Mr. Carleton W. Stocker, secretary of the Victoria Kiwanis Club, has received notification that three new clubs are being formed in the Pacific Northwest Kiwanis District. The Kennewick, Wash., club will receive its charter on April 19, the Sandpoint, Idaho, club on May 3, and the Edmonds, Wash., club tonight.

Real Estate Board—The agenda for today's luncheon meeting of the Real Estate Board of Victoria, which will be held at 12:30 p.m. in the Chamber of Commerce Cafe, includes the following matters: Valuation reports on three business properties; condition of main roads in adjacent municipalities; James Bay Athletic Association boathouse, and electric advertising signs.

Ex-Service Meeting—A meeting of representatives from the city, Saanich, Oak Bay and Esquimalt Councils and from the Rotary, Gyro and Canadian Clubs will be held in the Chamber of Commerce library on Thursday night at 5:15 o'clock to discuss means of giving relief to destitute ex-service men. The meeting is being called under the auspices of the Canadian Legion of the B.E.S.L.

Bureau Map—Fifty thousand copies of the Victoria and Island touring map have been printed for use of visitors and for distribution to travel bureaus, hotels, and automobile clubs both in Canada and the United States. Fifty thousand of the well-known brown folder describing Victoria as the gateway to 1,000 miles of wonderland also are being printed for the Publicity Bureau.

Now in Portland—Mr. Carveth Wells, explorer and Chautauqua lecturer, who formerly lived here, is now speaking at Portland. Mr. Wells made a study of Malaya, and then later went to Lapland. From the tropics to the Northern snows was quite a change, but in all places he visited he amassed a fund of uncommon information. His Lapland journey formed the subject of a special article in The Colonist in 1925.

Union Theological College—Examinations are in progress at Union Theological College, Barclay Street, Vancouver. The college convocation will be held in St. John's United Church, Vancouver, April 18. The speaker will be Rev. W. G. Wilson, D.D., of First United Church, Victoria, who will take as his topic, "The Preacher and the Book." Prizes and scholarships, as well as diplomas of the Union Bible School, will be presented.

Land Surveyors' Successes—The board of management of British Columbia land surveyors announce the results of the examinations just concluded. The following candidates have passed: Final examination for British Columbia land surveyor—Mr. Terance Charles Holmes, 11 Cook Street, Victoria, and Mr. Cyril Jones, D.L.S., Brentwood College, Brentwood, V.I. Preliminary examination for admission to articles (three-year term)—Mr. Henry Ernest Hobson, 486 Fraser Street, Esquimalt.

Gilbey's IMPORTED **LONDON DRY GIN**
The Gin with a world-wide Reputation for absolute Purity.
This advertisement is not published or displayed by the Liquor Control Board or by the Government of British Columbia.

Plaintiff Wins—Judgment in favor of the plaintiff was given by His Honor Judge F. S. Lampman in the County Court yesterday in the action brought by Thomas Lumsden against Edward Hunt. Lumsden claimed the sum of $21 for work which he had done for the defendant at the latter's request, and also for goods which he had sold to the defendant. The plaintiff was also given the costs of the action. Mr. Norman W. Whittaker appeared for Lumsden.

Festival Tickets Mailed—Competitor's tickets have been mailed out to all entrants in the Victoria Musical Festival, which is to be held next week. If any who have entered do not receive their tickets, or if on receiving them there should seem to be any mistake, or any point on which an explanation is desired, they are asked to get in touch with the corresponding secretary of the festival, Gordon Holdcroft, at 1623 Douglas Street. Phone 1204.

What Became of Berries?—Mr. H. E. Tanner, manager of the Saanich Fruitgrowers' Association, says that a British visitor to Victoria some months ago bought a large quantity of strawberry plants in the Saanich peninsula for the purpose of popularizing them in China. Later he planted them on the outskirts of Shanghai. He says the neighborhood would like to learn whether the marching armies have trampled the plants into a wreck in the present struggle for possession of China's richest city.

WINS DOMINION-WIDE VICTOR COMPETITION

Mr. A. V. Clarke, Local Advertising Writer, Brings Laurels to Victoria

MR. A. V. CLARKE

Mr. A. V. Clarke, manager of the local office of the Crawford-Harris Advertising Service, was busy yesterday receiving congratulations from his many friends for having won the Dominion-wide Victor Orthophonic advertising competition, which netted him a substantial cash sum of money.

Considering the fact that Victoria won over all cities in Canada, including such large centres as Montreal, Toronto, Winnipeg, Calgary, Edmonton and Vancouver, it is quite a record for a local advertising writer.

Mr. Clarke is in charge of Fletcher Brothers' advertising and it was in this way that he entered the competition. All advertising that appeared in The Colonist during the month of March was forwarded the Victor Talking Machine Company of Canada, Limited, Montreal, where it was judged.

The following appeared in "His Master's Voice," the trade journal of the Victor Company: "At Fletcher Brothers there is nothing haphazard about the way advertising is conducted. It is one of the biggest items of the store's business budget. Mr. James Fletcher, Mr. Frederic King, manager of the Victrola Department, and the advertising manager, A. V. Clarke, meet every morning to decide upon the most interesting message for the following day's advertising. Ideas are discussed and the outline of the best possible advertisement agreed upon. It takes time, but results prove that it is worth the effort.

"Another feature of Fletcher Brothers' newspaper advertising is that no space is ever purchased that is too small to get attention. Two columns by six inches deep is the daily minimum. It is felt that the ideal advertisement must have two qualifications—big enough to be seen and interesting enough to get action. Fletcher Brothers' advertising has appeared consistently in local newspapers since 1899—a period of twenty-eight years."

Mr. John Kyle Talks On Scottish Painting

Mr. John Kyle, Government technical education organizer, delivered a talk before the Burns Club yesterday evening on "The Glasgow School of Painting." Mr. Kyle stated that many of the successful Scottish painters entered the commercial world and then, when possessed of sufficient worldly goods, took up the art of painting and etching.

Several reproductions of the work of Walton, a post-painter of Glasgow, were shown upon the screen and analyzed by Mr. Kyle. Other views were of the works of Bramley, a Cornish painter; George Henry and Alexander Roche, both of Glasgow; D. G. Cameron, and etchings by McVey. Slides were shown, all naturally colored, of the works of Rembrandt, Velasques, Whistler, Corot and Millet.

Mr. Kyle stated that all the successful Scottish painters were expert draftsmen and possessed the ability to start from fundamentals in executing their work.

Federal Oil Inspector Seals Grandview Well

WINNIPEG, April 12.—The oil well recently capped at Grandview has been officially sealed by C. Ross, Federal oil inspector, of Calgary. Future developments have not yet been determined. Mr. Ross would not hazard an opinion as to the possibility of the field as an oil centre.

NOVELTY PROMISED FOR FAIR PATRONS

Home Products Exhibition Will Be Staged With New Features Shortly

To remove a quarter from the bottom of a bowl full of water seems a relatively simple matter, yet those who attend the Home Products Exhibition, to open at the Armories on April 25, will be given just that opportunity, and will leave without the quarter! S. L. Wilson, city wiring inspector, is the authority for this statement, and plans in the city booth at the exhibition to make good his promise that it will be the most "shocking" episode ever witnessed in Victoria.

The booth of the city wiring inspector will be a unique demonstration of what is safe in the use of electrical equipment, and will contain a graphic display of the most common faults of householders in the neglect of proper wiring facilities and safeguards in their homes.

Mr. Wilson will take an electric iron, a toaster, a bathroom light socket, and other common essentials of the home, and show how each, through misuse, may become highly dangerous through the medium of fire or accidental shock. "The Lonely Quarter" is only one of a number of entertaining features that will be put on to carry the educational mission of this exhibit.

Throughout every department this year the Home Products Exhibition will be the livest and most attractive show ever staged here under similar auspices. The floor space of the Armories will be entirely covered by over sixty exhibits, and each exhibitor has bound himself to a pledge that his display will feature life and action at every point. A strong musical and entertainment programme is being prepared in conjunction with the exhibition.

Special displays by the Provincial Government, in connection with the forest fire prevention campaign, and by the Province and Dominion in the interests of agriculture will prove drawing cards to patrons at the buy-at-home exhibition.

Appeal to Women

New departures in the forthcoming exhibition will include a showing of exclusive Victoria-made costumes for milady, which will convey an appeal to women in the showing of new creations not before shown here.

The wide distribution of Made-in-Victoria goods to foreign markets will be shown, with results that are expected to prove a great surprise to all those not fully conversant with the facts.

During the week special addresses are to be broadcast over Radio Station CFCT, showing what is possible on Vancouver Island in an export way, and also by way of appeal to householders to support a buy-at-home campaign on an all-year-round basis.

Private exhibitors, acting in conjunction with a committee of the Chamber of Commerce, are rallying this year to stage a Home Products Exhibition which will far outrival anything in this line attempted before. Color, life and action will be the outstanding features of each exhibit, while something entirely new in mechanical means of demonstration will be first shown on this occasion.

Heavy Demand for Space

School exhibits, showing the type of work turned out by the public schools of the city in technical and other classes, will form a complete exhibit on the balconies of the Drill Hall, and will demonstrate some of the reasons why Victoria's educational system has won continued praise from educationists for a great many years in succession.

At 5 p.m. yesterday only five small sections of the floor space remained unspoken for. These included four ten-foot square spaces, and one ten feet by six feet in width. By tonight these spaces, too, will have been taken.

In connection with the exhibition $50 is offered in cash prizes for the best ideas submitted which could carry the buy-at-home message throughout the year in a permanent campaign. It is explained that the prizes will go for the best ideas, and not for mere perfection in drawing. Phrases carrying the thought may be used where the entrants are unable to draw.

While many of the exhibits are to contain surprises that will not be announced until the day of the exhibition, a list of all who are to take part in the Home Products Exhibition will be announced as soon as the floor space has been completed.

ANNOUNCEMENTS

Permanent Waving by the latest method insures beautiful waves without frizzing or kinking the hair. Price, full head, $15.00, at Maison Dudley Hairdressing Parlors, 2001 Oak Bay Avenue, corner Foul Bay Road.

Women's Canadian Club—Owing to inability of the speaker to fulfill the engagement, the meeting of the Women's Canadian Club scheduled for Tuesday, April 19, has been postponed.

Do Not Hesitate to consult Miss Hanman if your face is disfigured with blemishes of any kind. Success guaranteed, otherwise case not undertaken. Consultations private and free of obligation. 22 The Winch Building.

The Belvedere Sooke Harbor Hotel—First dinner dance of the season to be held on Saturday evening, April 16, 1927, at 8 o'clock. Seat plan at Diggon's, Government Street.

Today, 13th inst., two plays, "The Monkey's Paw" and "Ici On Parle Francais," will be presented at the Normal School. Time: 8:15. Admission: 35 cents.

The Monthly Meeting of the United Commercial Travelers will be held on Saturday, April 30, instead of Saturday the sixteenth.

No Better Butter Made—Salt Spring Island Creamery; fresh from the churn. Now procurable at all retailers.

Now Open—Anchorage Tea Gardens, Brentwood Bay. The most restful place on Saanich Peninsula.

If You Want Reasonably Priced Hats for Ladies or Children go to the Beehive. Hundreds of sample hats.

At Ye Sign of Ye Tea Kettle Tearooms, 716 Fort Street. Have you tried a meal there?

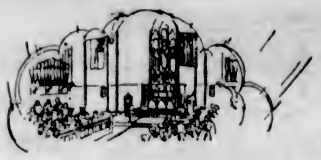

Easter Music for Your Victrola

Only in church will you find music so beautiful as these special Easter recordings on "His Master's Voice" Records.

Face to Face ..... Werrenrath
Adeste Fideles ..... John McCormack
Messiah—Glory to God ..... Royal Choral Society
The Palms (organ) ..... Mark Andrews
Great Is Jehovah ..... Mormon Tabernacle Choir
Beautiful Isle of Somewhere ..... Peerless Quartette
The Lost Chord ..... Organ of Mormon Tabernacle

Fletcher Bros. (VICTORIA) LIMITED
1110 Douglas Street

Ex-Mayor M—

Stopped on Douglas Street yesterday for a few minutes and had a glance over our SNAPS. We are glad he did, and we want to tell him that we have shoes that would just suit him down to the ground. Thanks priced, as he saw, all the way from $2.00 for light work shoes away up to $4.95 for the Genuine "Gold Seal" Boots and Oxfords. He would look well in a new pair of the latest square-toe Oxfords in tan; we've got his size, too. Of course, you don't need to be an "Ex-Mayor" to buy these. We've your size, too, and glad to see you in.

OPEN 9 A.M.
1321 Douglas St. **STEWART** The Shoe Man

Special Offer
First Grade Toric Lenses Into Choice of Frame. Your Eyes Examined by our Specialist. Satisfaction Guaranteed— **$6.50**
We Aim to Please You
H. S. TIMBERLAKE, OPT. D.
VICTORIA OPTICAL CO.
647 Yates Street
Between Douglas and Broad Streets
Phone 1823

Use Kelvinator
The Oldest Domestic Electric Refrigeration

Then you have automatic refrigeration that demands no attention, requires no replenishing and operates year after year without effort or care on your part.

There are sizes and models for every refrigerator.

Call and see one in operation.

HAWKINS & HAYWARD
Electrical Quality and Service Store
1121 Douglas Street, Corner View Street
Phones 643-2627

MALAHAT DRYLAND WOOD YARD
Phones 1185 and 162
Night Phone 5541X (after 9 o'clock)
GOOD FIR FIREWOOD
(Any Length)
2022 Douglas Street (Corner Pembroke)
VICTORIA, B.C.

McClary Company Takes Hint From Old Mother Nature

Man in his wisdom sought out many inventions, but Mother Nature is older and wiser than he. He cannot improve upon her methods; he can only copy them as closely as possible.

To man and beast she gives a set of teeth, designed for a lifetime of constant and hard usage. She preserves them through the years, strong, beautiful and above all clean—how? She enamels them. Without that enamel they quickly decay, destroying themselves and poisoning the whole organism.

In the manufacture of cooking utensils, McClary's have taken a hint from nature.

McClary's "Sunny Blue"—the clean ware—is made of extra heavy metal covered with several coats of porcelain enamel, perfectly smooth and impenetrably hard. It resists the action of fruit acids. Its smooth, hard surface can retain no impurities. After long and continual use it still gleams with its original lustre. Strong, durable, handsome in appearance, it remains always sweet and clean.

If you love brightness and beauty in your kitchen you cannot possibly resist the appeal of "Sunny Blue." Its very appearance suggests cleanliness, purity and daintiness. And yet it is so strong and enduring. "Sunny Blue" is made from heavy gauge metal with wide, well-rounded rims. The glossy porcelain, enameled surface fused on under high temperature is so easy to wash and keep clean. Pure white inside—a deep rich blue outside. There are eighteen pieces altogether.

CANADIAN NATIONAL STEAMSHIPS SPRING SCHEDULE

Ss. Prince George leaves Vancouver Mondays, 8:00 p.m., for Powell River, Ocean Falls, Prince Rupert and Anyox.

Ss. Prince Charles leaves Vancouver every Thursday, 8:00 p.m., for Powell River, Ocean Falls, Prince Rupert and Stewart.

Ss. Prince John leave Vancouver fortnightly for Queen Charlotte Island points.

"CONTINENTAL LIMITED" CANADIAN NATIONAL RAILWAYS

Leaving Vancouver 9:50 p.m. daily for Edmonton, Saskatoon, Winnipeg, Ottawa and Montreal, carries through all-steel standard and tourist sleeping cars, dining car and drawing-room-compartment-library-observation car, equipped with radio.

Passengers for the Old Country will find that this train offers maximum of comfort.

Tickets and reservations arranged, also baggage checked through from Victoria, any destination.

City Ticket Office, 911 Government Street. Telephone 1243.

For Cystitis
Take Our Herbal Remedy
Book on Skin Diseases, New Treatise on Chronic Diseases by Herbal Remedies, Pamphlets on Loss of Manhood and Diseases of Men. Booklet on Female Ills and advice free by mail. Thirty years' experience. Without criticising or disparaging your local doctors, write us before losing hope. Treatment by mail our specialty. Phone Doug. 3294. Consultation Free. Hours: 3 to 4, 7 to 8 Daily. Sat., Sun., and All Holidays Closed
The English Herbal Dispensary, Limited
1330 Davie, Vancouver, B.C.
Canada's Oldest Herbal Institute

FIRST IN QUALITY
Nanaimo-Wellington
Better Quality and Better Value
FIRST IN SERVICE
PAINTER & SONS
839 CORMORANT ST. PHONE 536

$45—Tuxedo Suits to Order—$45
$27.50 FOR A SMART SPRING SUIT
Not much to pay, is it? But you'd be surprised at what we can do for this figure. Your money returned to you if not satisfied.

Charlie Hope
1434 Government Street Phone 2689

Things taste so good we can't help eating too much now and then. Don't suffer for it. Take Eno's Fruit Salt. Any drug store. (Advt.)

Plates

—highest skill and quality guarantee. Come here for comfort plates, and withal, you save. From

$15

DR COULTAS
1309 DOUGLAS ST.
(GROUND FLOOR)

Continuous Clarification System Used

Pantorium DYE WORKS

Fort and Quadra Sts. Phone 3302

Try the Valeteria Service — There's None Better

Old Chinese Eczema Remedy

For External Use Only. Used for centuries with amazing success. A swift, sure relief for Eczema, Itch, Pimples, Ulcerated Legs and all skin diseases. No matter how long standing. Give it a trial.

GEORGE V. LEE

Sold Exclusively at 1501 GOVERNMENT ST.

Banker Made Officer Of Legion of Honor

MONTREAL, April 12.—Sir Frederick Williams-Taylor, general manager of the Bank of Montreal, has been made an officer of the Legion of Honor by the Government of France for his financial work in that country, it was announced today by Baron de Vitrolles, Consul-General in Canada for the French Republic.

Football Dance

The Thistles Football Club will hold a dance on Good Friday evening from 9 till 1 o'clock. Refreshments will be served.

CONSOLIDATED IS IN GOOD SHAPE

PRESIDENT J. J. WARREN IS CAUTIOUS ABOUT COAST COPPER HOLDINGS

Says Larger Quantity of Ore Must Be Blocked Out Before Transportation Is Provided

MONTREAL, April 12.—An encouraging pronouncement by President J. J. Warren as to the outlook for future business was the high light of today's annual meeting of the shareholders of the Consolidated Mining and Smelting Company of Canada, Limited. The meeting was routine in character. Mr. Warren also briefly outlined the Coast Copper situation, about which there is considerable curiosity in the street. The question of the split-up of the share or other capital was not mooted.

A new by-law was authorized, providing for the appointment by the directors of a chairman. Another new by-law provides for the purchase of West Kootenay Power Company securities, this being to cover the expense of installation of additional power to meet the requirements of the company. In moving the adoption of the financial report, recently published, Mr. Warren said:

"Apparently the year's business in the United States is going to be better than was expected. European conditions are improving. In Asia general business is not good, but it is possible that the demand there for metals may be up to the average.

"It would seem, therefore, that you may look forward to a continuance for some time of the good business that has prevailed in recent years."

Mr. Warren's statement relative to Coast Copper was as follows:

"A great deal of exploratory and development work has been done since and considerable ore has been located and opened up, but there is not yet sufficient ore blocked out to warrant the providing of transportation facilities and the construction of a concentrator.

"At the end of 1926 the advances of the Consolidated, with interest and including the bonds purchased, were in excess of one million dollars, which, of course, rank prior to the shares.

"As the mining department are hopeful of ultimately finding enough ore to make the property a mine, further moderate expenditures are being made by way of temporary advances.

"If, and when, the mine stage be reached, some permanent financing will be necessary to provide for the cost of the concentrator and transportation."

There was no change in the board of directors.

Safety Deposit Box Is an Investment in First-Class Security

Safety deposit boxes which are to be found in every bank and in the majority of modern bond and security establishments are an investment in security for personal papers and valuables unobtainable in a private house. The Colonist representative in paying a visit to several local concerns brought to light some interesting information regarding the progress and development made in vault protection.

The first safety deposit box came into being in 1865 when one Francis H. Jenks, of New York, organized and opened for business the world's first safety deposit vault. This consisted only of individual safes in one big community vault. Today modern vaults are built of specially hardened steel and concrete, wired with a sensitive alarm system which actuates gongs if a burglar drills the walls in an attempt to break it. Inside the fireproof vault the safety deposit boxes are built in tiers. They vary in size and rentals range from $3.00 to $20.00 a year for a good sized compartment.

The usual safety deposit box has a lock which can only be opened with two keys. One key, known as the "Preparatory" key, is kept in the office of the trust company or bank, the other is in the possession of the box renter. Both keys must be used before the box can be opened. In the event of keys being lost the usual method is to drill off the lock and fit a new one. Complete identification is required by the office before allowing a customer to enter the vault with the box key. A record of every patron's visit is always kept.

The most modern companies provide private rooms where patrons may, at their convenience, look over possessions kept in the vault. The greatest care is exercised at all times to prevent the entrance of persons who have no business in the vault room.

At the existing low rates for safety deposit boxes any person may purchase absolute protection for valuables and documents.

Nominations Called for The Ladies' Musical Club

Members of the Ladies' Musical Club are notified that nominations for the new board of directors for the coming year must be in the hands of the secretary, Mrs. F. G. Aldous, not later than April 17, the annual meeting being on May 18, and a month's notice of nominations being required by the constitution. The present executive are as follows: Mrs. J. O. Cameron, Mrs. W. G. Wilson, Mrs. Forrest Leeder, Mrs. R. Nash, Mrs. F. G. Aldous, Mrs. D. B. McConnan, Mrs. Hermann Robertson, Mrs. S. Maclure, Mrs. D. E. Campbell, Mrs. Gideon Hicks, Mrs. J. Hebden Gillespie, Mrs. Brian Drake and Mrs. W. C. Nichol.

Painting of Mrs. Alan Phillips, of Toronto

This New Portrait of Mrs. Alan Phillips, of Toronto, by Estelle M. Kerr, Is One of the Interesting Paintings of the Spring Season.

Frolic and Dance Will Be Held by "Dokies" Tomorrow

Tel El Mahuta Temple No. 155, Dramatic Order Knights of Khorassan, frequently referred to as the Dokies, have now completed all arrangements for their big annual frolic and dance to be held next Thursday night at the K. of P. Hall, North Park Street.

The Dokies have held these events annually for some years past, and they have always met with the hearty appreciation of all who attended. The frolic will be held from 8:30 till midnight in the large dining-room downstairs, where a good variety of side shows and games will be found. Several new stunts will be introduced which should prove popular. An orchestra will provide a programme of the latest dance music. Dancing will be from 9 to 1.

The arrangements for this event are in the hands of a strong committee under the chairmanship of Royal Vizier W. J. Carter.

Women's Canadian Club Meeting Is Postponed

Owing to the inability of the speaker to fulfil the engagement, the meeting of the Women's Canadian Club scheduled for Tuesday, April 19, has been postponed.

FORMER MANITOBA TREASURER CHOSEN

Announcement Is Made by Hon. E. D. Barrow to Fruitgrowers at Vernon

HON. F. M. BLACK

VERNON, April 12.—Mr. F. M. Black, of Winnipeg, former Provincial Treasurer of the Province of Manitoba in the Bracken Government, at one time president of the Calgary Board of Trade and a member of the Alberta Public Utilities Commission in 1917, has been offered the position of chairman of the Board of Control under the Produce Marketing Act of British Columbia. This announcement was made by Hon. E. D. Barrow, Provincial Minister of Agriculture, here today after attending a meeting of the directors of the Okanagan Shippers' Federation.

Mr. Black's acceptance of the position has not as yet been secured.

Messrs. O. W. Hembling, Vernon, associated representative on the board of directors, and A. J. Finch, Penticton, independents' nominee on the same body, attended the meeting.

Mr. Black's occupation is that of financial manager. When on the staff of the food controller at Ottawa, he was chairman of the committee on fruits and vegetables. He was also connected in a financial capacity with the Winnipeg Street Railway, later becoming Provincial Treasurer of Manitoba.

The formation of the Federation is the outcome of the legislation passed at last session of the Legislature, which provided that such a body should exist and should become sponsor for the committee of direction which has charge of the marketing of fruit under the act.

DOUGLAS MURDER CASE PROCEEDS

PRELIMINARY HEARING CONTINUES WITH TWELVE WITNESSES TO BE HEARD

Incidents of Tragedy Are Related, Following Fight Outside Windermere Apartments

VANCOUVER, April 12.—With twelve witnesses still to be called by the prosecution, the preliminary hearing in police court here today of the charge of murder against R. T. Moore and Angus Nicholson, advertising men, in connection with the death of Marshall Douglas, publicity expert, a week ago, was adjourned this afternoon until next Tuesday. Douglas' body was found in a downtown hotel room last Tuesday night. He had been beaten to death.

Nicholson, one of the accused, came to Vancouver recently from Seattle.

Mr. J. H. Hudson, 1147 Thurlow Street, said on the night of April 4 he saw two men fighting on the street near his house. One of the men was knocked down three times to his knowledge, he said. At one time the aggressor knelt on the other and pummeled his face as he lay on the pavement. He identified Nicholson as one of the combatants.

Cross-examined by Mr. Farris, he said the only words he heard were when a man attempted to interfere and Nicholson threatened to "beat his head off." He said the man who interfered was about the same size as A. K. McMartin, who had been in company with the trio during the evening. He did not cross the street while the fight was in progress, as he believed he was better where he was in his home. He telephoned for the police and on the arrival of the patrol wagon, joined the crowd which gathered round.

Asked why he gave no information to the policeman who accompanied the wagon, he said he considered if the matter was in any way serious the police would hunt up witnesses.

He said two girls in red coats were on the street at the time and must have seen the fight.

Major McKay stated this was the first that had been heard of these girls.

Mr. K. Laurence Aspitt, 904 Davie Street, taxi driver, said he answered a call sent in by McMartin. He saw Douglas sitting on a railing in front of the apartment with his face covered with blood. He appeared to be intoxicated and Nicholson and Moore were attempting to pacify him, the witness stated. McMartin urged the trio to accompany him in the taxi, he said.

Mr. George Coles, janitor of the Windermere Apartments, testified to finding spots of blood on the pavement in front of the apartment the morning of April 5. He knew nothing of the fight, he stated.

Constable J. A. Holley said he answered a call to the Windermere Apartments the night of April 4. He found four men in front of the building, apparently engaged in an argument. Making inquiries, one of the men told him Douglas had fallen on the pavement and cut his face. He took Douglas, Moore and Nicholson to the police station. During the journey in the wagon, Nicholson and Moore wiped the other's face, which seemed to be bruised, he said.

Dr. A. W. Hunter, coroner's physician, said Douglas' death had been due to suffocation, a mass of congealed blood having been found in deceased's throat.

CASE NOW RESTS WITH SUPREME COURT

Goodwin Defence Committee Makes Urgent Plea for Sufficient Funds to See Case to Conclusion

The Appellants' Reply Brief, the final argument in the appeal for a new trial for Mr. Goodwin, was submitted to the Supreme Court of California March 29, and the result of the efforts made on behalf of the condemned man will be made known as soon as the decision is handed down.

In the meantime, the Goodwin Defence Committee is endeavoring to secure another $540 to meet the deficit in the amount required to meet expenses incurred, and a further appeal is made in the following statement issued to The Colonist last night:

"Approximately $540 is required to meet the costs of the appeal to the Supreme Court of California for a new trial for Philip A. Goodwin, and the Goodwin Defence Committee is now resuming its efforts after a temporary suspension following the opening of the Mayor's fund. Contributions to that fund total only $13, and makes it necessary for the committee to raise the $540 still required.

Subscriptions should be sent to the Canadian Bank of Commerce, The Colonist or The Times.

Additional subscriptions are: Previously acknowledged, $5,170.95; Canadian Legion, River Glade, N.B., $10; Canadian Legion, Minto, N.B., $15; Canadian Legion, Jasper, Alta., $11.50; A. F. Beasley, $5; Canadian Legion, London, Ont., (second contribution), $17.50; Canadian Legion, Sarnia, Ont. (third contribution), 50c; I.H.N., $1; Mrs. Geo. Stelly, $2; Mrs. M. Taylor, $5; Friend, $1; A Woman, $1; A Friend, $1. Total, $5,241.10.

In addition to the above, $13 has been paid into the Mayor's fund for Goodwin's defence.

B.C. Fishing Company Declares Dividends

TORONTO, April 12.—The British Columbia Fishing Company at their meeting here today declared the following dividends:

British Columbia Fishing Company, Limited, common 3 1/4 quarterly, payable June 10, September 10, December 10, 1927, and March 10, 1928, to shareholders of record May 31, August 31, November 30, 1927, and on February 28, 1928.

The British Columbia Fishing Company, Limited, preferred 1 3/4 per cent quarterly, payable June 10, September 10, December 10, 1927, and March 10, 1928, to shareholders of record May 31, August 31, November 30, 1927, and February 28, 1928.

New Hits on Electrical Light Ray Brunswick Records

"MUSIC BY PHOTOGRAPHY," Brunswick's exclusive new process, is the only perfect method of recording. It brings out EVERY NOTE of the musical scale with amazing fidelity. Hear these new numbers to-day!

"Blue Skies"
"Honolulu Moon"
Pipe Organ Numbers by Lew White, Organist, Roxy Theatre, New York. 3488

"So Blue"
"What Does It Matter?"
Waltzes by Vincent Lopez and his Orchestra. 3473

"Je T'Aime" Means "I Love You"
"He's the Last Word"
Ben Bernie and His Hotel Roosevelt Orchestra. 3411

"The Little White House"
"It Made You Happy When You Made Me Cry"
Piano Solos by Lee Sims. 3462

"Crazy Words—Crazy Tune"
"I Love the College Girls"
Fox Trots by Six Jumping Jacks. 3434

Ask Your Brunswick Dealer!

SOLE AGENTS FOR VICTORIA

641 Yates Street **KENT'S** Phone 3449

Phonograph and Radio Store

CUTICURA

Helps Business Girls to Look Their Best

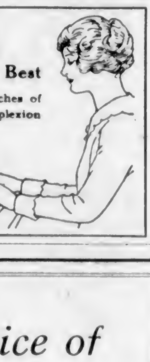

The regular use of Cuticura Soap, assisted by touches of Cuticura Ointment when required, keeps the complexion fresh and free from blemishes, the hair live and glossy, and the hands soft and smooth. Cuticura Talcum is fragrant and refreshing, an ideal toilet powder.

Sample Each Free by Mail. Address Canadian Depot: "Stenhouse, Ltd., Montreal." Price, Soap 25c. Ointment 25 and 50c. Talcum 25c.
Cuticura Shaving Stick 25c.

A Printing Service of Quality Completeness and Craftsmanship

Printing intelligently produced for the purpose it is to serve, by men who know how to do their work well in a modern establishment.

OFFSET AND COLOR PRINTING
EMBOSSING RULING
BOOKBINDING CATALOGUES
SCHOOL MAGAZINES

Better Printing Increases the Prestige of Your House

THE COLONIST
Commercial Printing Department
Phone 197 1211 Broad Street

Health and Diet Advice

By DR. FRANK McCOY

Kidney Stones

The diagnosis of the condition known as stones in the kidney is a very difficult one, even with our modern method of laboratory diagnosis. The X-ray does not always show the presence of these stones, as certain kinds, such as the calcium oxalate form do not show in X-ray pictures. These are the kind which are the hardest to remove, while those which can be easily photographed are always the easiest to dissolve. Sometimes the first laboratory findings which suggest a possible stone in the kidney is the discovery in the urine of crystals of which these stones are formed.

One of the first symptoms which will be felt when a stone has formed in the kidneys will be sharp, shooting pains from either one side or the other around from the back to the bladder. The pains closely resemble those associated with gall stones, and are similar to those produced by intestinal gas. They are caused by the injury to the kidney or ureter inflicted by the stone in attempting to pass into the bladder.

These stones themselves are formed of various alkaline materials, which solidify in the urine and become masses of crystals and which, on removal, are often found to be hard enough to cut glass. An operation is usually advised, but I have handled many cases of this trouble and have seldom been forced to recommend surgical interference. I have found that in most cases, under a strict fasting regime, the kidney stone may be sufficiently dissolved so that the pieces will pass down the ureter into the bladder and finally out through the urethra.

When this dissolution takes place, great pain will often be experienced as the particles are attempting to pass through the small openings, and the sufferer must be patient to stand the terrific cramps and spasms from which there is seldom any escape until the pieces pass out.

A fruit juice fast is always to be recommended as the acid fruit juice seems to have a specific effect in dissolving the alkaline concretions. Patients are advised, after recovery, to drink large quantities of water, to use only a small amount of starchy food, and to indulge in more vigorous physical exercise.

Patients and doctors are often misled into believing that a kidney stone exists when a pain in the side is really caused by pressure of excessive intestinal gas. The hepatic flexure of the colon, when in normal position, comes very close to the right kidney, and if a gas pocket exists at this section of the intestine it will often cause a distress similar to that caused by kidney stones. However, the pain is usually acute, and does not produce the colic and nausea which is present when a stone is irritating the kidney. Likewise, on the left side of the abdomen the splenic flexure of the colon presses against the spleen and the left kidney, and gas in this section will cause a similar distress.

However, you can make no mistake in taking a fast and diet treatment if you suspect that you have kidney stones, as it will also tend to get rid of the accumulation of intestinal gas. The diet I suggested will also be the correct one to keep down an excessive amount of intestinal fermentation.

Gas on the Stomach Vanishes, Distress Ends

If you haven't tried trusty old Nerviline, do so now. Its unexampled success is due to the fact that it is five times stronger and three times more penetrating than most remedies. It contains the most antiseptic essences. That feeling of heaviness at the pit of the stomach and uneasiness before and after meals is quickly dispelled by Nerviline. Thousands recommend Nerviline. Mrs. J. Greene, of Northfield, N.S., praises Nerviline highly. She found it stopped the little ills and kept the hospital bill small. For cramps, colic, diarrhoea, gas in the stomach, Nerviline will prove a boon in every home. Large 35c bottles sold by all dealers. (Advt.)

How's Your Stomach?

Mine's fine, thank you. It wasn't always so. You can easily get rid of your Dyspepsia, Indigestion, Catarrh of Stomach, Belching, Heart Fluttering, Sour Stomach, Nervousness, Constipation, Headache, etc., same as I did, and in the same way. Don't send one cent, for I am so sure this treatment will produce like results for you that I will send it all charges prepaid, by mail.

After it has proven itself the means of getting rid of your stomach troubles, you may send me one dollar. How is that for confidence and fairness? Write now. Address, Theodore H. Jackson, 210C Stratford Bldg., Syracuse, N.Y. (Advt.)

SOUTH AFRICAN FLAG DESIGN IS TENDERED

Cross of St. George on Green Background Divided Into Quarters Suggested

CAPETOWN, South Africa, April 12.—The Capetown government newspapers tonight welcome the report of the conference between the government flag committee and representatives of South African independent flag committees as the basis of a solution of the flag question.

The Opposition press, however, generally views the report unfavorably, and strongly recommends the withdrawal of the flag bill this session.

The conference adjourned until May 14, with independent representatives leaving to secure approval of the new design presented by the government—a flag with the cross of St. George on a green background divided into quarters.

CO-OPTIMISTS PUT ON CLEVER PLAYLET

The Co-optimist Comedy Company scored another success when they gave a clever and amusing playlet, "The Dear Departed," at the Crystal Garden last evening. There was an unusually large attendance and the audience was enthusiastic. The characters were played by Major and Mrs. Taylor, Mr. and Mrs. Legge-Willis, Miss Myrtle Sawry and Mr. P. E. Corby.

Under the direction of Mr. Billy Tickle the Crystal Garden orchestra played a number of popular selections, including "Dinorah" and the "National Emblem March." Mr. Harry Pigot, marimbaphone soloist, gave a clever demonstration of his skill, and was encored.

Following the concert a dance was held in the south ballroom of the Garden.

"Mailing a Cheque Saves Time and Footsteps"

Last Day for Discount:

18TH

HOUSEHOLD GOODS CAREFULLY MOVED

Before you move it is a question of price—afterwards you wish it had been a question of service. We put service first at a reasonable price. Our vans have closed doors, separate compartments for china and pictures; are heavily padded, and we use individual covers to protect your furniture against any possible chance of scratches or rubbing in transit.

REMOVERS
SHIPPING
AGENTS
CUSTOMS
BROKERS

DUNCAN STORAGE COMPANY

Warehouses: 516-520 Bastion Square, 522-530 Chancery Lane. Office Phones: 1665-1664-1663

Society and Women's Affairs

Birthday Party

Mrs. E. Jones entertained on Saturday night at her home, 2633 Wark Street, on occasion of her daughter Winifred's sixteenth birthday. The evening was spent in dancing and games. Music was supplied by Mr. J. McIntosh on his dulcimer, and Mr. J. Lundy. Buffet supper was served in the dining-room, where a birthday cake, lighted by sixteen decorated candles, was cut. The guests present were Mr. and Mrs. McIntosh, of Keating; Mr. White, Saanichton; Mr. and Mrs. Barker, Mr. and Mrs. Johnson, Mr. and Mrs. Smith; Mrs. Woods and the Misses Mabel, Lillian and Edna Woods, Sidney; Misses Phoebe Foot, Evelyn Reid, Eleanor Wright, Ethel Shaw and Winifred Jones; Mr. J. Jackson, Mr. R. Ward, Mr. W. St. Louis, M. Cook, of Sidney; Mr. Porter, F. Richmond, of Jordan River; Messrs. Tom Price, W. Bray, J. Lundy, S. Porter, B. Sturrock, H. Earl, G. Rogers, F. Copithorne, G. Bertucci, C. Combes, of Port Angeles, Wash.; Thomas, B. Tryman, T. Jones, A. Jones, Turner, J. Newbigging, and many others.

* * *

Tea Hostess

Miss Aline Stewart Williams entertained at tea yesterday afternoon in honor of Miss Marguerite Bryant, of Hawaii, who is visiting her. The tea table was arranged with bowls of lilies and greenery, and was presided over by Mrs. Stewart Williams and Mrs. G. Cameron. The invited guests included Mrs. T. M. Hughes, Mrs. G. Holms, Mrs. Gordon Cameron, Mrs. W. C. Merston and the Misses Betty Robertson, Helen Forman, Annie Innes, Peggy Hodgins, Marion Bullock-Webster, B. M. Pemberton, Maisie Evans, Jennie Turner, Mabel Rhodes and Hilda Langton.

* * *

At Cowichan Bay Inn

The week-end guests at the Cowichan Bay Inn were: Mr. and Mrs. Langley, Dr. and Mrs. A. Knight, Victoria; Mrs. J. R. Gibbons, San Francisco; Mr. and Mrs. Russell Watson and son, Mr. B. E. Stokes, Vancouver; Mr. and Mrs. Daniel B. Trefethen, Mr. Everett Trefethen, Seattle; Mr. H. A. Hampson, Mr. S. Rohe, Vancouver.

* * *

Arrives From Vancouver

Mrs. C. S. Sweeny arrived from Vancouver yesterday afternoon, and is visiting her mother, Mrs. C. E. Pooley, "Fernhill." She is accompanied by Mrs. G. V. Hutchings. Both ladies are members of the Vancouver golf team which will play for the Hunting Cup on Thursday.

* * *

Returns From Los Angeles

Mr. Robert MacAdam has returned from Los Angeles after spending the Winter months there. He is visiting with his daughter, Mrs. Ivan Beecroft, of the Cowichan Bay Inn, before returning to Vancouver.

Wife and Daughter of Cuban Consul-General

To the Left Is Madame P. A. Bonet, Wife of the Cuban Consul-General, Now in Ottawa. To the Right Is Her Daughter, Miss Bonet. The Office of the Cuban Consul-General Was Recently Transferred From Halifax to Ottawa.

Holidays in Town

The following boys from Brentwood College are spending their Easter holidays at the Glenshiel Hotel: Donald Johnson, David Pugh, Norman Grieve and J. D. Dickmair.

* * *

Visiting Friends

Miss Molesworth, who has been a patient at St. Joseph's Hospital, is now the guest of Mrs. John Arbuthnot, "Robleda," Rockland Avenue.

* * *

Move From Oak Bay

Captain and Mrs. R. H. Darwin have let their house on Margate Avenue, Oak Bay, and with their family are staying at the Glenshiel Hotel.

* * *

Here From Winnipeg

Mrs. Wm. Roberts, of Winnipeg, is spending a few months with her daughter, Mrs. G. Marlow Carter, 36 Sylvan Lane.

* * *

From Kerrisdale

Miss Soosie Kelly, of Kerrisdale, is spending her holidays with her uncle and aunt, Sir Richard and Lady Lake, Newport Avenue, Oak Bay.

* * *

From Seattle

Mr. and Mrs. T. H. Hardy and child, of Seattle, are guests at the Glenshiel Hotel.

* * *

From South Pender Island

Miss Lyon, of South Pender Island, is spending the Easter holidays at the Glenshiel Hotel.

* * *

From Ottawa

Mr. and Mrs. G. B. Green, of Ottawa, are visiting Mr. and Mrs. C. E. Thomas, St. Charles Street.

* * *

Returned From California

Miss Bertha Fraser and Miss Kathleen Fraser, R. N., have returned from California.

* * *

Returned to Vancouver

Mr. Charles F. Fraser, of Vancouver, spent the week-end with his relatives in Victoria.

* * *

At Glenshiel Hotel

The Misses Gordon, of Crofton House School, Vancouver, are spending a few days at the Glenshiel Hotel.

Somenos

Mr. E. E. Smart has taken over the postoffice, which Mr. W. S. Corble has had charge of for five years. The postoffice is now situated at the corner of the Island Highway and Herd Road.

* * *

Mr. Kent Highsted has returned home after spending some time in Vancouver.

* * *

The Somenos Community Club will celebrate St. George's Day, April 21, at 8 p.m., in the Somenos schoolhouse. Choruses by the Somenos choir, also a most amusing play. Dance and refreshments will follow.

* * *

The many friends of Mrs. John Cameron, McKinnon Road, will be sorry to learn that she is a patient in the King's Daughters' Hospital, Duncan, where she was operated upon last week. She is now recovering, and expects to be home the end of this week.

* * *

Mrs. F. L. Hutchinson, "Swallowfield," and Miss McCabe returned to their home at Westholme recently after visiting in Victoria.

* * *

Messrs. J. and E. Watts motored to Victoria, Monday, to visit their father, Mr. John Watts, who is ill in the Jubilee Hospital.

PLANS ARE MADE FOR ANNUAL GARDEN FETE

Guides and Scouts Will Parade on April 24 at St. Alban's Church

The monthly meeting of the local Association of Girl Guides took place in the Hamley Building on Monday.

A letter was read from Dr. Wace with regard to the solarium.

The treasurer's report was also read and showed a small credit balance. The home economics endowment fund was discussed again. The date for the garden party was announced as June 11, in the grounds of Government House, which have been lent by His Honor the Lieutenant-Governor. Miss Townsend, of the St. Margaret's Company, mentioned a visit her Guides paid to a biscuit factory. Mention was made by Mrs. Swan, of St. Alban's, of the enrollment of fifteen new Guides. This is a new company. On Sunday, April 24, St. George's Day, a combined parade of Girl Guides and Boy Scouts will be held at St. Alban's Mission Church at 3 o'clock. It was arranged that the ladies of the local association be joint hostesses with their commissioner, Mrs. Phillips, at a large tea to be given at the Naval Dockyard for the visiting Guiders from all over Canada, who are attending the Jubilee camp. All members are asked to provide a cake. A special meeting is called for May 2, at 5:15 p.m., at the I.O.D.E. rooms, Hamley Building.

Weddings

Sword-Hill

A pretty wedding took place on Saturday at the residence of the bride's sister, 709 Belton Street, when Nelle, daughter of Mr. A. Hill, became the bride of Mr. Nelson Sword, Rev. Dr. Clem Davies officiating. The bride, who was given in marriage by her father, was gowned in blue silk brocade, with a wreath of orange blossoms in her hair. She carried a shower bouquet of Ophelia roses, carnations and maidenhair fern. The sister of the groom was matron of honor in green taffeta and rose georgette with a corsage bouquet of white carnations. Miss Pearl Hill was bridesmaid in a frock of orange georgette with silver wreath, and carried white carnations. Mr. S. Hill supported the groom. A buffet supper was served to fifty guests, the three-tier wedding cake being cut by the bride. The bridal couple received their friends standing beneath a floral wedding bell from which hung long, white streamers. The groom's gift to the maid of honor was a traveling clock; to the bridesmaid, a signet ring; to the best man, a wallet. Mr. and Mrs. Sword left for a motor tour up the Island, and on their return will live in Victoria.

Women's Clubs And Societies

Sale of Work

Officers and members of Queen Alexandra Review, No. 11, W.B.A., have all in readiness for the sale of work to be held in the old Fifteen Cent Store, Government Street, tomorrow, from 10 a.m. to 6 p.m. A successful plain sewing shower was held at the home of Mrs. G. Bowden, Southgate Street, on Thursday last and many useful articles donated. Other showers were held at the homes of Mrs. Elliot, Government Street, and Mrs. Clarke, Princess Avenue, and brought in many handsome articles to be disposed of tomorrow. Mrs. K. Schmelz is general convener, and committees are: Fancywork, Miss Reid, Mrs. Crocker, Mrs. Tredwell; Easter novelties, Misses G. and W. Elliot, Mrs. Gardner and Miss Adams; aprons, Mrs. Heath, Mrs. Baillies, Mrs. Rowlands and Mrs. Creighton; plain sewing, Mrs. Keating, Mrs. Stephen, Mrs. Laxton, Mrs. Morley and Mrs. Bowden; candy, Mrs. Malcolm, Mrs. Trowsdale, Mrs. Davis, Mrs. Pilcher and Miss Stephen; home cooking, Mrs. Adams, Mrs. Todd, Mrs. Robson, Mrs. Gaetz and Mrs. Orchard; grab bag, Mrs. Langley, Mrs. Taylor and Mrs. Manson; afternoon tea, Mrs. Campbell and Mrs. Donaldson.

* * *

Entertain Schubert Club

Mrs. L. B. Noel and Mrs. Barnett entertained the members of the Schubert Club and their friends at the home of Mrs. Noel, Linden Avenue, on Saturday evening. Solos were given by Mrs. Morton, Mrs. Slark, Mrs. Noel, Mrs. Ellis and Mrs. Lock, Mrs. Slark and Mrs. Matthews playing the accompaniments. Mrs. Allen and Mr. Ellis were the winners of the first prizes for court whist, Miss Sibbald and Mr. Allen winning the consolation prizes. The proceeds of the party will help finance the club's trip to the Vancouver festival in May.

* * *

Kumtuks Club

The Kumtuks Club held its fortnightly luncheon at Spencer's on Monday last, when Mr. J. Percy Watson, of the Acme Press, gave a talk on "Process Color Printing." Mr. Watson had specially prepared pamphlets illustrating his subject, which were retained by the members as souvenirs. The artist of the day, Miss Vivian Moggey, who has recently become a member of the club, gave two piano selections.

* * *

Welcome Club

The Y.W.C.A. Welcome Club will meet on Thursday. Supper will be served in the clubroom at 6 p.m., after which the members will go to the Jubilee Hospital, where they will entertain the patients of the convalescent ward.

* * *

Native Daughters to Meet

The Native Daughters will hold their annual meeting at 7:30 o'clock this evening at the Victoria Club, Campbell Building, and the election of officers will take place.

Longer Evening Dresses Promised

Taffeta Evening Cloaks Are Being Worn Over the New Frocks, and Capes Have Returned to Favor

A new development in evening dresses seems to be a full tulle skirt of scalloped flounches with a picot edge, which reaches well past the knees, and with it a short-fitting coat something like a man's dinner jacket, but closer fitting, of sequin-covered net, says an article in The London Times.

Thus a blonde tulle skirt is worn with a gold sequin coat with a roll-back collar and long sleeves. Black and silver, and oyster white and silver, are equally fashionable, or a coat of brocade, lame, flowered satin, or flowered taffeta, may be worn over a low-cut, sleeveless tulle dress.

Taffeta dresses may now be untrimmed except for full flounces of taffeta bunched at the sides, dipping in front and running across the back in a slanting line; the bodices are pointed at the neck and at the waist; there are no sleeves, and the shoulder straps may be tied on in a sharp little knot with two spiky ends. In this way many black taffeta dinner dresses are made. For dancing there are taffeta dresses of fresh colors, such as geranium pink, yellow, and orchid mauve. Another fashion in taffeta is to have a dress quite straight at the back and front and then to gather a full taffeta apron drapery on the waist line, dipping a little in front, where a rose of the same silk is fastened. Such a dress when of a vivid cyclamen pink is highly becoming.

For the afternoon black chiffon printed with bright bunches of flowers is lightly draped over light slips. For the morning there are plain coat-frocks of silk and wool which cross over and button from the right shoulder to below the hip. A dull beige Kasha is made in this way, with large pearl buttons to fasten it. The skirt flows a little and dips in points at the back and the front. In black marocain this style may be worn in the afternoon.

Beautiful Materials

Lame dresses have deep hems of chiffon. Silver lame has a white chiffon hem, gold lame has yellow. Sequin dresses also have chiffon hems of the same color as the beads. The skirts are long and so thickly covered with sequins that they flow stiffly and seem to fall like umbrella folds. Gold and silver in such masses is almost blinding, but a jet dress looks better than others.

A little dress of Parma violet chiffon has a full apron front gathered on a pointed bodice, long sleeves, and coffee-colored lace collar and gauntlet cuffs. Many afternoon dresses have light under-dresses of pleated silk crepe and over them soft silk redingotes left open in front and caught close by belts. A rose pink slip has a dark blue silk crepe redingote. A pale yellow front has a yellow and brown check redingote.

Evening dresses are made of spotted net or point d'esprit. Black point d'esprit is put with lace, tulle, and satin. A pale yellow lace dress has draperies and a loose bolero edged with gold lame ribbon. A salmon pink chiffon has a drapery on the skirt which is edged with large ragged chiffon flowers.

Cloaks and Capes

Evening cloaks of taffeta are fashionable. On some of them flounces are put on in points. They are not lined, and are voluminous and long. They either match a dress or contrast vividly with it. Black taffeta is the choice of the practical. With lame dresses there may be lame capes gathered from the hem and caught to the wrist to form sleeves. There are also hooded lame scarves, like old-fashioned cross-covers, to cover shoulders at dinner or at the theatre.

Longer skirts, low neck openings, and full draperies places dresses made in this style apart from the ordinary. With slender bodices, pointed waist lines, sloping hips, and swinging skirts they are extremely graceful. So are plain coat-frocks with buttoned bodices. The chasm of taffeta, when not black or white, is its clear, fresh coloring. A taffeta dress in color should make those who see it think of a water-color painting.

Fashion Fancies

By Marie Belmont

Lines which start off to be straight and veer off at various angles are much used this season and give the smart geometric air to trimmings. These lines are achieved by the use of narrow braid, insets of contrasting material and pin-tucks.

The latter are employed to great advantage in the slim tan kasha coat sketched above. The model has no other trimming, save flat facing of American broadtail for the collar and revers.

A close-fitted helmet of soft tan felt completes the costume.

To Give Health Talk

Dr. Arthur F. Barton will deliver a health talk this evening at 8 o'clock in the New Thought Temple. His subject will be "Some Fundamental Laws of Health."

To Hold Sale

The Victoria subdivision of the Catholic Women's League will hold a sale of home cooking in the basement of D. Spencer's Ltd. on Saturday morning.

SHOE SALE

Ladies' Patent Strap Shoes

From

$2.98

High, medium and low heels

THORNE

Shoe Shoppe

1316 Douglas Street

Look for the Yellow Signs

for Heat NANAIMO WELLINGTON COAL

J. KINGHAM & CO LIMITED

1004 BROAD ST PEMBERTON BLOCK

Our Method '20 Sacks to the Ton' 100 lbs to the Sack

Sunrise Service

Mount Tolmie

Easter Sunday, 7 A.M.

Special Street Car Schedules

Cars will leave the terminals of all routes at 6 a.m. and proceed directly to Mount Tolmie, arriving there at or before 7 a.m.

Special Fares

Double Fares Will Be Charged Each Passenger on the Outward and Return Trip

BRITISH COLUMBIA ELECTRIC RAILWAY CO.

Traffic Department

THE WORLD CRUISE OF 1928

VISITING THE WONDERLANDS OF THE NORTHERN AND SOUTHERN HEMISPHERES

The Mediterranean, Egypt, India, Ceylon, Singapore, Siam, Northern China, Southern China, the Philippines, Japan, Java, Mauritius, South Africa, South America West Indies.

Sailing from New York Jan. 7 by the specially chartered Cunarder "Franconia"

THOS. COOK & SON

723 Georgia Street West

VANCOUVER, B.C.

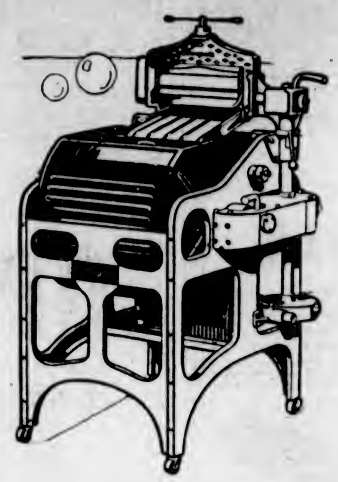

A Bargain

The "Sunnysuds" Electric Washer and Wringer

Regular $165.00, for $149.00

$10.00 Cash

Balance in Small Monthly Payments

Some of the advantages of the Sunnysuds Washer: All metal; pure copper tub, steel cabinet, solid aluminum wringer, with no wooden parts to peel or split; splash proof; automatic safety switch; enclosed gears—no belts, chains or springs; white enamel finish; compact design. A telephone call will bring a Sunnysuds right to your home for a free demonstration, without cost or obligation. If you wish to keep it, $10.00 down will make it yours, with the balance payable in easy monthly payments.

Phone 1670

Hudson's Bay Company

INCORPORATED 2ND MAY 1670

VICTORIA, B.C.

Transcontinental trains

The IMPERIAL

LEAVES 9 P.M. DAILY FOR MONTREAL

Through sleeping car to Minneapolis St Paul & Chicago

TORONTO EXPRESS

LEAVES 8-30 A.M. DAILY THROUGH TRAIN TO TORONTO

Standard sleeping and dining car equipment with compartment observation cars on all trains

THE WORLDS GREATEST TRAVEL SYSTEM

For further information apply to Wharf Ticket Office, or City Ticket Office, 1102 Government Street. Canadian Pacific Express Travelers' Cheques Good the World Over.

Canadian Pacific Railway

THIS IS Curtain Month

NEW METHOD LAUNDRIES LIMITED

Phone 8080

Formby House Residential School

FOR BOYS

Ganges, Salt Spring Island

Sound, modern education. Homelike surroundings. Good playing fields. Moderate fees. Prospectus on application

TRAVELING TO THE OLD COUNTRY?

Bookings by any steamship line. Reservation lists for Summer season now open, make your application early. Courteous and careful attention to all bookings. Canadian National Railways City Ticket Office, 911 Government Street. Telephone 1242.

Lakeside Hotel

COWICHAN LAKE, V. I.

(Renowned for its fishing)

Enjoy the glorious awakening of Spring in the country. Special monthly rates. Rowboat and power boats.

Chesterfield Week

Special prices on our entire stock of Chesterfield Suites, from $122 up.

Standard Furniture

719 YATES STREET

PREMIUMS

Our new catalogue of premiums (cancelling all previous issues) is now ready. Call and get one or send us your name and address and we will gladly mail one to you. Goods are for sale by all grocers.

W. A. Jameson Coffee Company

754 Broughton Street

Hairdressing Without Appointment

You Just Walk In

MARCEL, 75c

FIRTH BROS.

700 Fort Street, Just Above Douglas

RESULT OF "SUN CURE" NOW BEING REALIZED

Ladies' Auxiliary of Queen Alexandra Solarium Hears Reports of Work for Crippled Children

The regular meeting of the Ladies' Auxiliary of the Queen Alexandra Solarium committee was held yesterday afternoon, the president, Mrs. Beveridge, in the chair. Mrs. Peden was made temporary treasurer in place of Mrs. Hardie, who is unable to act at present.

Mrs. Beasley reported that arrangements had been made to entertain the children at the Solarium during the coming week. The various committees reported on the work which is being carried on. Mrs. Gall gave an excellent report on the gifts in kind from the various Women's Institutes of the Province.

Miss Willis, superintendent of the Solarium at Mill Bay, gave the members a great deal of information about the needs and work of the institution. She stated that since March 1, when ten patients were admitted, one or two at a time had been coming in until there were twenty-eight, all of whom, with the exception of six, are bed patients. There are ten children under seven years of age, the remainder ranging from ten to fourteen. Most days the children are out on the sun porch, and during the last three days they have been out from 8 a.m. until 5 p.m.

The problem of clothes for the upchildren was discussed, and it was suggested that a uniform be adopted for both boys and girls during their time of residence in the hospital. Blankets, pillow cases, etc., will be needed for the Winter. The Ladies' Auxiliary will provide bathing drawers for the patients, and curtains for the lockers. Shades for the beds are also needed.

Miss Willis also spoke of the visit of Their Excellencies Lord and Lady Willingdon and their keen interest in the Solarium. A photograph of Their Excellencies had been received at the Solarium, and their visit was of great interest to the little patients.

It was stated that one little girl of five years who had been unable to sit in other than a huddled position, can now sit straight after a few weeks of treatment, and Miss Willis spoke of the beneficial effect that the sun had already had upon the children.

NATIONAL CHAPTER MEETS IN TORONTO

Executive of I.O.D.E. Read Reports of Work of Order in in Canada

The monthly meeting of the National Executive Committee, Imperial Order Daughters of the Empire, was held at head office, Toronto, on Monday, April 4, the national president, Miss R. M. Church, in the chair. The members present included: Mrs. W. R. Jackson, Mrs. F. B. Featherstonhaugh, Mrs. J. U. Power, Mrs. W. H. Barker, Mrs. J. H. Spence, Mrs. Graham Thompson, Mrs. P. E. Doolittle, Mrs. R. W. Nicholson, Mrs. W. B. Hill, Mrs. Oscar Main (Hamilton), Mrs. A. H. Birmingham, Mrs. F. J. Greenaway (London), Mrs. J. L. Scholes, Mrs. C. E. Burden and Mrs. A. H. Malcolmson (St. Catharines).

The report of the organizing secretary was submitted, containing the information that three new chapters had been formed in the Province of Alberta: "Lady Willingdon," the "Frontenac," and "Sir Francis Drake."

The national director of I.O.D.E. Girl Guide companies reported that up to date there were forty-two companies in the order.

A resolution from the Provincial chapter of Ontario protesting against the abolition of preference given to ex-service men in appointments to civil service was unanimously endorsed.

It was learned from the national educational secretary's report that during the past month twenty-six libraries, twenty-eight prize books and twenty-four pictures had been sent to the various Chapters for presentation to the schools. Enclosed with each library is a picture of "The Fathers of Confederation."

It was anounced that a luncheon in honor of Her Excellency the Viscountess Willingdon, honorary president of the Order, would be given on Empire Day, May 24, at the King Edward Hotel.

Regrets were received from Miss W. Gordon (Kingston), Mrs. S. T. Creet (Beamsville), Mrs. H. F. Burkholder and Mrs. M. B. Morden (Hamilton), Mrs. A. F. Rutter, and Mrs. W. Hamilton Burns.

The next monthly meeting will be held on Wednesday, May 4.

H. B. C. Dinner

Mr. George Allen, K.C., chairman of the Canadian Committee and member of the London Board of the Hudson's Bay Company, entertained at a dinner Monday evening in the Victorian Restaurant of the Hudson's Bay Company store the managerial staff of the local organization, the guest of honor being Mr. A. J. Watson, manager of the Victoria store.

Other guests included Mr. E. F. Haffner, of Winnipeg; Mr. Richard Pearson, assistant secretary of the Canadian Committee; Mr. George Gault, senior member of the Canadian Committee; Mr. E. H. Wilson, Hudson's Bay Company's land agent; Major L. F. Pearce, Mr. J. S. Horne, Mr. C. G. Banner, Mr. T. T. McBain, Mr. W. T. Edgecombe, Mr. A. S. Woollard, Miss M. Grimason, Miss A. G. McLaren, Miss M. Cicero, Mrs. I. M. Abbott, Mr. R. C. Gordon, Mr. E. Martin, Mr. J. L. Hunter Mr. J. A. Davidson, Mr. M. R. Stewart, Mr. A. R. Minnis, Mr. W. N. Smith, Mr. M. H. Mowry, Mr. T. Wilkinson, Mr. N. M. Spratt and Mr. B. L. Rond.

During the evening Mr. Allen gave a resume of the history of the Hudson's Bay Company from the time when the "Nonsuch" first sailed from Gravesend in 1668 down to the present day.

The toasts included "The King," "Mr. Charles V. Sale," governor of Hudson's Bay Company; "Mr. George Allen, K.C." and "Mr. A. J. Watson."

Services in Cathedral

The Cathedral, and not the Memorial Hall Chapel, will be used for the morning service of Holy Communion tomorrow at 8 o'clock, according to an announcement by the church authorities. The Thursday evening service and all services on Good Friday, including the children's service at 9:30 a.m., will also take place in Christ Church Cathedral.

Hot Cross Buns

Made from the finest ingredients. Order now, and on Thursday we will deliver them fresh from the oven. Price, per dozen ..... 25¢

—Lower Main Floor, H.B.C.

Hudson's Bay Company.

INCORPORATED 2ND MAY 1670.

Other Branches at Winnipeg, Yorkton, Saskatoon, Edmonton, Calgary, Lethbridge, Nelson, Vernon, Kamloops and Vancouver

Easter Candies

Easter Eggs and baskets, bunnies, chickens and other novelties in a wide variety of sizes, and at prices to suit every purse.

—Main Floor, H.B.C.

OPEN UNTIL SIX O'CLOCK TODAY

To Give You More Time for Easter Shopping

With Easter Sunday only three shopping days away and many items in your list of Easter apparel needs still unpurchased, you will welcome the opportunity to shop this afternoon. You will find it much to your advantage to shop at this store, for we are offering many excellent bargains in just the things you are looking for.

Easter Groceries and Provisions

Finest Quality New Zealand Creamery Butter, per lb. ..... 47¢
3 lbs. for $1.39

Pure Bulk Lard, per lb. ..... 19¢
3 lbs. for ..... 55¢

Bulk Cooket, per lb. ..... 18¢

Swift's Premium Ham, lean and sweet, weighing from 10 to 12 lbs. Half ham, per lb. ..... 38¢

Whole ham, per lb. ..... 37¢

Swift's Premium Side Bacon, per lb. ..... 60¢

Kraft Canadian Cheese, lb., 38¢

Golden Loaf Cheese, ½-lb. pkg. for ..... 23¢

Mild Canadian Cheese, lb., 28¢

Swift's Premium Boiled Ham, per lb. ..... 60¢

Sliced Bologna, per lb. ..... 20¢

Sliced Lunch Tongue, per lb., 55¢

Beach-Eakins' Brand Pure Raspberry Jam, 4-lb. tin ..... 63¢

Quaker Brand Canned Ripe Tomatoes, per tin ..... 12¢
3 tins for ..... 35¢

Quaker Brand Canned Sweet Corn, per tin ..... 17¢
3 tins for ..... 50¢

Quaker Brand Canned Early June Peas, per tin ..... 18¢
2 for ..... 35¢

Fresh Vegetables

Fresh Asparagus, per lb. pkg., 25¢

New Local Rhubarb, 2 lbs. 25¢

Imported Green Peas, per lb., 25¢

New Potatoes, per lb. ..... 15¢

Local Cauliflower, each, 15¢, 20¢ and ..... 25¢

Fresh Celery, per stick ..... 15¢
and ..... 20¢

—Lower Main Floor, H.B.C.

Wednesday All-Day Specials in the Drug Dept.

Absorbent Cotton, best quality; clean and long fibre; 1-lb. rolls. Special ..... 69¢

Absorbent Cotton, B quality; 1-lb. rolls ..... 48¢

Adhesive Tape, 1-inch x 5 yards. Special ..... 44¢

Adhesive Tape, 1-inch x 1-yard. Special ..... 12¢

B. C. Regulation First Aid Cabinets, $9.85 and $19.75

Handy Size First Aid Metal Kit at $1.95

Hot Water Bottles, 2-year guarantee, heavy rubber. Special at, each $1.29

Auto Sponges, medium size, 59¢

Auto Sponges, large size ..... 95¢

Auto Chamois, special $1.10

Bath Sponges, Mandrukas, 95¢ and $1.45

Bath Gloves, per pair ..... 29¢

"Turknit" Wash Cloths ..... 17¢

Bath Brush and Spray Attachment, $7.00 value $5.45

Kent's Tooth Brushes, just arrived. Each ..... 69¢

Kent's Dental Plate Brushes, 69¢

—Drugs, Main Floor, H.B.C.

For Holiday Gardening

Spades and Shovels
Long or short handles. Priced at $1.50

Spading Forks
Long or short handles. Special at, each $1.95

Rakes
Weldless steel, 12, 14 and 16 teeth. Prices, $1.20, $1.25 and $1.30
Concave Tooth Rakes, 12, 14 and 16 teeth. Prices, $1.55, $1.75 and $1.80

Hedge Shears
English make. Price $1.10

Hoes
Shank and Socket Field Hoes, 8-inch blades. Price $1.35
Carrot Hoes, each $1.00
Shank Garden Hoes $1.30
Socket Hoes. Price $1.35
Oshawa Dutch Hoes $1.35

—Lower Main Floor, H.B.C.

Easter Specials

Hundreds of New Spring Hats at $2.95, $3.95 and $4.95

In these three big groups we offer a wonderful assortment of smart new hats in the very newest styles, including fashionable tailored straws in beautiful pastel shades as well as the darker tones and black. Many are neatly banded with good grosgrain ribbon and finished with pleatings or with tailored bows at the front or side. Specially priced at

$2.95

$3.95 and $4.95

—2nd Floor, H.B.C.

A Special in Hosiery

Novelty Rayon Silk Hose, plated on lisle, reinforced at heels and toes, lisle garter welt. Shown in colors of moonlight, harvest, champagne, grain, toast, grey, also black, with contrasting stripes or checks. These have slight imperfections. Sizes 8½ to 10. Special at, per pair 79c

—Main Floor, H.B.C.

Women's Fashionable Shoes Special at $4.98

New style strap shoes, featuring the popular short vamp; fashioned from dawn and shell grey kid, self and contrasting trimmed. Choice of spike, Cuban and low heels. Sizes 3½ to 7. Today only, per pair $4.98

—Main Floor, H.B.C.

600 Yards Lumberjack Plaids at 49c a Yard

A soft finished cosy material for sports and hiking wear. Jaunty plaid effects in tasty color combinations. This fabric is just the thing for making up your own lumberjack, and equally suitable for kiddies' school and play frocks; 36 inches wide. Regular 59c. Special at, per yard 49c

—Main Floor, H.B.C.

400 Women's Knit Cotton Vests and Bloomers, 39c a Garment

Fine Knit Cotton Vests, with opera tops or built-up shoulders, in colors of peach, orchid and powder; also white. Bloomers in colors of flesh, orchid, peach and powder; also white. Special for today, per garment 39c

100 Rayon Silk Bloomers at 98c a Pair

Broken lines, in shades of grey, cocoa, navy and nigger only. Values to $1.89. Special at, per pair 98c

50 Only, Rayon Silk Slips at $1.98 Each

Plain or Satin Stripe Rayon Slips, in nigger, green and black only. Values to $2.98. Special at, each $1.98

—2nd Floor, H.B.C.

100 D & A Corsettes at $1.59

Suitable for the slight and average figure. Made of pink rayon stripe, with elastic inserts on side, two stays at back and lightly boned at front; finished with four hose supporters. Sizes 32 to 40. Price $1.59

—2nd Floor, H.B.C.

Smart Easter Coats

At Special Low Prices

A Special Value at $9.95

A selection of well tailored coats in smart tweed mixtures, with Raglan shoulders, tailored collar and long rever. They are belted with a narrow strap of suede or patent leather, and have new style patch pockets and smart cuffs; full lined. Sizes 16 to 40. Price

$9.95

Distinctive Sports Coats of New Tweeds

No Spring wardrobe is complete without at least one smart sports coat. We have a splendid selection of tweed coats in fancy mixtures, plaids, tapestry designs and smart diagonals. Many have facings of contrasting materials. Tailored in Raglan and set-in sleeve models, single and double-breasted, finished with side trimmings and novelty pockets. Sizes 16 to 40. Price

$15.95

—2nd Floor H.B.C.

NEW SPRING SPORTS FROCKS

Of Flannel and Balbriggan

These Frocks are made in the two-piece effects, some with boyish shirt waist with two breast pockets, the waistline defined by novelty webbing belt, others with long bodice and front pleated skirt, trimmed with silk stitching, buttons and buckles. Choice of Mimosa, forget-me-not blue, Castilian red, Athenia, Mother Goose and gooseberry. Sizes 16 to 20. Price $12.95

—2nd Floor, H.B.C.

New Easter Neckwear

Regular $1.00 for 59c

Hundreds of Fancy Crepes, Cut Silks and Knitted Ties in this special offering. Every shade represented, and a Tie to suit every taste. Regular $1.00. Special at ..... 59¢

—Main Floor, H.B.C.

72 Men's Suits

Special, $19.95

A remarkable offering in new Spring Suits. Tailored from good quality tweeds in single and double-breasted styles. All right up-to-the-minute in style. Sizes 35 to 44. Most of them have two pairs of trousers. Special at $19.95

64 Boys' Long-Trouser Suits at $9.95

New arrivals in light grey, fawn and assorted tweeds. Snappy styles in single and double-breasted models. Sizes 27 to 36. Bring the boy in and let us fit him with one of these new suits. Special at $9.95

—Main Floor, H.B.C.

Pre-Easter Specials in Children's Wear

Girls' Pleated Skirts

Smart Pleated Skirts in navy blue serge, detachable white cotton bodice. Sizes 6 to 14 years. Special at $1.49

Navy Serge Reefers

Made from all-wool Fox serge, well tailored, and emblem on sleeve; suitable for girls or boys. Sizes 2 to 6 years. Special at $3.98

—2nd Floor, H.B.C.

Easter Ribbons

At Special Prices

Taffeta Ribbon
½-inch width, in white, red, fawn, tan, cerise, bois de rose with contrasting edge; also novelty corded ribbon in stripe effects and with metallic edge, and taffeta ribbon with colored picot edge. Values to 15c. Special at, per yard ..... 5¢

Lingerie Ribbon
Heavy quality, in white, pink, sky and mauve. Also Novelty Corded Ribbon in small block designs and three-tone effect; 1 inch wide. Special at, per yard ..... 10¢

Taffeta Ribbon
4½ inches wide, in mauve, navy, white, Copenhagen, black, scarlet, sky, rose, pink and emerald; also plaid and stripe designs. Regular 29c. Special at, per yard ..... 19¢

—Main Floor, H.B.C.

PRE-EASTER SHIRT SALE

Extraordinary Bargains at $1.89 and $2.89

Included are the well-known Forsyth and Tooke Shirts and other popular high-grade makes, offering a splendid choice of the season's smartest patterns and fabrics.

Values Up to $2.75

Broadcloth and fancy woven fabrics that are guaranteed to wash well and fit perfectly. Some with collars attached, others with separate soft collar. Forsyth, Tooke and other well-known makes. Values to $2.75. Special at

$1.89

Values Up to $5.00

These comprise Forsyth and Tooke makes in English broadcloth and fancy English printed zephyrs. Full cut garments with separate soft collar and collars attached. Sizes 14 to 17. Specially priced for this sale at

$2.89

—Main Floor, H.B.C.

Broken Assortments in Women's Neckwear

To Clear at Half Price

The assortment includes Crepe de Chine Vestees in colors, also in ecru net, trimmed with lace, cascade style; Jabots in lace trimmed net, with and without collars; Collar and Cuff Sets in grey and tan suede, crepe de Chine and satin, ivory and champagne; Round and Tuxedo-Style Collars in flannel and chamo suede. Regular 75c to $7.50. Special at ..... 38¢ to $3.75

—Main Floor, H.B.C.

Suede Finished Fabric Gloves

89c a Pair

Good Quality Suede-Finished Fabric Gloves, with turn-back and flare cuffs, embroidered in attractive designs and colors; points to match. Choose from cocoa, grey, pastel, sand, light and dark mode, black and white. Sizes 5½ to 7½. Special at, per pair ..... 89¢

—Main Floor, H.B.C.

For Quick and Courteous Service, Phone 1670
Private Exchange Connecting All Departments

NEWS OF THE SPORTING WORLD

Coast Cities Will Combine in Holding Championship Gala

Amateurs to Swim in Victoria and Vancouver on Consecutive Days of Two-Day Meet—Long Distance Swim on August 6 — Olympic Aspirants to Be Encouraged

VANCOUVER, April 12.—Development of candidates for the Canadian Olympic team will be one of the chief activities in British Columbia swimming circles this year, according to plans outlined at the annual meeting of the B.C. Section of the Canadian Amateur Swimming Association. The association will request that outstanding performers be paid special attention with this in view.

John Munro, of Vancouver, was chosen to succeed Alderman E. W. Dean as president, the latter being elected honorary president. Vincent J. Dunn, formerly of Victoria and now of Vancouver, was elected to his seventh term as honorary secretary and official handicapper. Delegates from Victoria were in attendance.

Mr. Dunn outlined the activities of the past season in an interesting address. He stated that intensive training on the part of many of the outstanding swimmers on the Island and Lower Mainland may earn them a place on the Olympic team.

He mentioned several who he thought should be brought especially to the attention of the officers of their respective clubs. Tom Wellburn, of Victoria; Arthur Stott, also of the Capital City, and former Canadian diving champion. Divers of considerable promise were given special mention by Mr. Dunn.

British Columbia water polo teams should also get in some steady practise in the near future, Mr. Dunn advised, as there is a likelihood that Canada may send a team to compete in the Olympics, and that outstanding Westerners will be given a trial.

The Vancouver club made application for the 100-yard men's free style, the 200-yard women's free style, the 200-yard men's breast stroke, and the 200 or 220-yard men's free style Canadian championship events, as well as the three-metre standing springboard diving event for men, the one-metre springboard diving event for women, and the fifty-yard free style event for juniors in both girls' and boys' divisions, British Columbia championships. The B.C. title events were granted.

It was intimated that Victoria would make application for the events they desired to sponsor in the near future.

The long-distance Victoria swim will be held August 6.

The Victoria and Vancouver amateur clubs will hold championship galas July 1 and 2, the swimmers of both clubs competing in one city the first day, and journeying to the other city for the second. Several Portland swimmers are expected to come up for these events.

Victorious Hockey Team Warmly Welcomed

Fifty Thousand People Were at the Union Station, Toronto, to Welcome Back the Varsity Grads Hockey Team From Their Triumphant Allan Cup Conquest at Vancouver. Captain "Red" Porter Is Shown Looking Somewhat Dazed at the Demonstration.

Ottawa Senators to Make Bold Effort for Victory

Win for Canadian Champions Tonight in Stanley Cup Hockey Will Give Them Championship of Universe—Loss or Tie Will Mean Fifth Game

OTTAWA, April 12.—Ottawa Senators are out to terminate the National Hockey League championship series tomorrow night, in which promises to be the most critical game of the series. Boston Bruins are equally determined to prolong the series to the full five games and to take the Stanley Cup, emblematic of the world's championship hockey, back with them to the United States. Sport writers tonight give even odds on the two teams for tomorrow night's game.

To date the Senators and Bruins have tied the score on two of the three games played. Senators have one win to their credit. Should the locals win tomorrow night, a fourth game will be unnecessary. Should Boston win, the series will be tied, making a fifth game imperative. A tie game would also make it necessary for the playing of a fifth game. In case of the series being tied President Calder has ruled that there would be no champions this season.

Tonight managers of both teams were confident in the ability of their teams to overcome their opponents. Monday night's game, while strenuous, was played carefully as regards injuries, and as a result the teams are in fine fettle. The line-up is expected to be the same as on Monday night.

BOXERS PREPARE FOR TOURNAMENT

TILLICUM ATHLETIC CLUB WILL PROVIDE FIRST CLASS CARD ON APRIL 23

Fielding-Pollett Bout Is Headliner With Four Good Preliminaries—Musical Programme in Addition

With the Fielding-Pollett bout as the headliner the Tillicum Athletic Club will stage a smoker and boxing tournament on Saturday, April 23, in their old quarters, 1305 Broad Street. This event, which is being held in conjunction with the opening of the new home for the Tillicums at 1421½ Douglas Street, promises to be one of the best cards seen here for some time.

The boys are working out every night at the new quarters and the public is invited to witness the fighters going through their training. Four preliminary bouts will complete the card.

In the last meeting of the headliners, which was at Nanaimo, the boys fought to a draw in a bitterly-contested fight. On April 23 they will travel six rounds in what promises to be one of the best fights seen here for many years.

Joe Bayley, former lightweight champion of Canada, will be the third man in the ring in the feature bout, while Scotty MacKay will referee the other bouts.

The fighters in training at the present time are: Tommy Fielding, Ernie Woodley, C. Vassheresse; Neil, "The Fighting Barber"; Tooby, King, and Danny Pascoe. It is expected that Baptiste Thomas will also be matched.

A musical programme will also be included, while Frank Merryfield, the Cornish magician, will give his usual mystifying exhibiton.

Tckets for the smoker may now be obtained at Two Jacks Dope, Levy's cigar store, Empire cigar store, F. B. Richardson's newstand, E. A. Morris, and the Tillicum Athletic Club.

Will Fight Pollett Here

TOMMY FIELDING

Local fighter who is appearing here against H. Pollett, of Vancouver in the headliner of a smoker being staged by the Tillicum Athletic Club on April 23. The bout will be over six rounds.

Salt Lake Racing

SALT LAKE, April 12.—Results of racing here today follow:

First race, four and half furlongs—1, Harry D., $32.00, $9.00, $5.80; 2, Dormouse, $6.60, $5.60; 3, Stanford, $5.80. Time, :58 4-5.

Second race, five furlongs—1, Freda Kripp, $7.80, $3.60, $2.80; 2, Moonshine Frank, $4.00, $3.00; 3, Felicitous, $3.20. Time, 1:04 2-5.

Third race, five furlongs—1, Tennessee, $10.60, $4.40, $3.60; 2, All Mum, $4.20, $3.20; 3, Kinetic, $4.40. Time, 1:03 2-5.

Fourth race, five furlongs—1, Salton, $14.40, $5.80, $3.40; 2, Nan McKinney, $3.00, $2.60; 3, Our Seth, $3.60. Time, 1:02 4-5.

Fifth race, Newhouse Course—1, Shasta King $3.80, $3.20, $2.60; 2, Miss Lester, $3.20, $2.60; 3, Waikiki, $5.00. Time, 1:13 2-5.

Sixth race, seven furlongs—1, Cancellation, , $32.00, $13.60, $6.00; 2, Shasta Rally, $12.20, $4.60; 3, Wee Girl, $3.00. Time, 1:31 3-5.

Seventh race, mile and one-sixteenth—1, Tis Seth, $6.80, $4.40, $3.40; 2, Star Cloudy, $6.80, $5.20; 3, Whipsaw, $3.80. Time, 1:53 1-5.

Overnight Entries

First race, four and half furlongs—Go Neg, 113; Roper, 99, Swift Lady, 114; Dancing Buddy, 104; Harry T., 113; Boca, 100; Tennessee, 97; Lampo, 117.

Second race, four and half furlongs—Stanford, 98; Skootin, 93; Mildred Ruth, 107; Folly Thorpe, 111; Sayer M., 109; Gael, 101; Heather Dell, 105; Dangerous Dan, 93; Kidder, 112.

Third race, five and half furlongs—Brazos, 108; Antilles, 106; Broncho Girl, 111; Quintana Roo, 113; Tally New, 103, Radiant Light, 113; Woodie Montgomery, 108; Phillipe Lugo, 113.

Fourth race, five furlongs—Cuba, 107; Judge Pryor, 104; Faithful Girl, 112; Lemon Seth, 110; Canny Lady, 106, Tanson, 111; Pangold, 109.

Fifth race, five furlongs—Coffield, 111; Hostzin, 107; Burkes Boy, 117; Lillian L., 110; Buck Garrett, 117; La Jolla, 102; Perrichon, 111.

Sixth race, seven furlongs—Lurman, 109; Full o' Fun, 104; Hackamore, 104; Sweet and Low, 110; Jolly Cephas, 107; Range King, 109; Billy Gibson, 109.

Seventh race, mile and one-sixteenth—Wynnewood, 115; Rob Roy, 116; Snowcap, 108; Zing, 111; Fort Wayne, 102; Ponomoi, 112; Shafe, 112.

Weather, clear. Track, good.

Change Guest Day At Colwood Club

Thursday will be guest day instead of Friday at the Colwood Golf and Chuntry Club this week, and for a portion of Thursday the first tee will be reserved for ladies playing in the Hunting Cup match.

Tilden Wins Match

PINEHURST, N.C., April 12.—William T. Tilden II, of Philadelphia, defeated J. P. Stockton, of Farmington, Conn., 6-0, 6-3, here today in one of the feature matches of the North and South tennis tournament.

Soft Ball League Annual Meeting Well Attended

Delegates Return Last Year's Officials En Bloc—Succesful Season With Increase in Number of Teams Is Anticipated—Meeting April 21

Showing that they had every confidence in the executive and the way in which it managed the league last season, the delegates of the Victoria and District Soft Ball League returned their last year's officials to office en bloc at the annual meeting of the league, held in the Y.M.C.A. last night.

If the size of the first gathering is any criterion as to the success that can be expected in the coming season, the league should experience a more successful one than that of last year. At last night's meeting the majority of the old clubs, in addition to new clubs were represented and a general keenness to get the league under way was much in evidence.

Nineteen teams played under the jurisdiction of the Victoria and District Soft Ball League last season, but this year a still larger number of teams is expected. All of last year's clubs will, it is expected, be seen in action, while it is a known fact that the Garrison will return to the game this year. The Colonist, Albion Stove Works and a second team from the Andreans, last year's runners-up for the city championship, are among the new clubs which will apply for a franchise this season.

Last night's meeting was a lengthy affair and a number of good suggestions were put forward by the delegates for the betterment of the game, both from a players' and fans' point of view.

The next meeting is called for Thursday, April 21, when all entries must be filed. At this meeting final arrangements for the opening of the league will be carried out.

Teams intending to enter are advised to get in touch with S. Thomas, secretary, care of The Colonist.

EDMONTON GRADS DEFEAT UNDERTAKERS

Score Is 33 to 13—Winners Will Meet Lakeside in Toronto Next Week

EDMONTON, April 12.—Playing right to the top of their form, the Edmonton Commercial Grads turned back the St. Louis Peetz Undertakers, challengers for the Seitz international basketball trophy, by a score of 33 to 13. The game was the first clash of a two-game series and unless a miracle happens there does not appear to be much chance of the silverware going to the Missouri city.

The score was a fair indication of the play, the Grads having a wide margin of superiority on their opponents. Their intricate combination dashes and deadly accuracy of their shooting was too much for the St. Louis lassies.

TORONTO, April 12.—The Edmonton Grads, the world's outstanding team of girl basketball players, will defend their Canadian championship title at the Toronto Arena next Tuesday and Thursday nights against the Lakeside ladies, the champions of Eastern Canada.

Three Championship Basketball Games On Saturday Night

Another big night is promised the local basketball fans on Saturday, when three more Mainland teams will be over to meet the local champions for British Columbia championships. At the Y.M.C.A. the Victoria College will be hosts to the Revelstoke boys for the intermediate A title, while at the Victoria High School gymnasium the Capitals from the First United Church will battle with the St. Giles quintette for the honors of the intermediate B honors. The Midgets, also from the First Church, will take on the Mainland winners for the Provincial title for the boys' junior division. It had been announced that the Wesleyans of Vancouver would be over on Saturday night to battle with the Greys for the B.C. title of the intermediate A division of the Sunday School Basketball League. However, complications have set in which make it impossible for them to come over this week-end. It is probable that the Victoria lads will have to travel to the Mainland for their game, but further particulars will be announced later.

Fishing Is Good

Grilse fishing at Cowichan Bay has been very good the past week, several nice catches having been made, the fish weighing from 1½ to 5 pounds. Several large spring salmon have been caught.

GOLF

By P. J. GAUDIN

Instructor at Skokie Country Club and Union League Club, Chicago

12—Grip for Putting Stroke

This is offered as a suggestion in case the golfer cannot find a dependable putting stroke; if he uniformly is a poor putter, or if he has off days without apparent reason. Also, it is offered as a good method if one finds that he can putt accurately at the shorter distances, but that he cannot make the ball keep the line on a fifty-foot putt.

The outward change is to overlap the little finger of the right hand with the first finger of the left. It completely changes the feeling of the putt, making it naturally right-handed instead of left-handed. It is no experiment. Walter Hagan uses it almost constantly, and so does Abe Mitchell.

Try this grip and test it by swinging the club back and forth, slowly, along the line. It may be there will be an immediate improvement in the ease with which the club-face is kept at right angles to the line. If so, try hitting the ball into the hole, or into the disc if you are practising indoors. Keep on with the practice and note carefully which hand is doing the work. You are fortunate if you find the left hand is taking the club back, and the right hand is doing the job of keeping the club at right angles to the line on the forward swing. There is no necessity of changing, however, if the right hand is doing it all. If so, it will be necessary to grow accustomed to controlling the club entirely with the right hand, the left hand being almost negligible.

Try this, however: Make the swing two-handed by taking the club back with the left hand and then transferring the work to the right at the end of the back swing. It isn't hard to do unless you think it is. As a matter of fact, it is the natural thing to do. If you succeed in getting the "feel" of the club with this grip, you have added something of real value to your golfing skill. There is no harm using the grip all the time. That is the better plan if you ca nmake the grip automatic. In any event, try it on the long putts which require a brisk hit to get up to the hole. If you succeed, it is entirely possible you will never use any other grip on the long ones, no matter what grip you prefer on the "wee" ones.

Helen Wills Decides To Play at Wimbledon

SAN FRANCISCO, April 12.—Helen Wills, California tennis star, is to play at Wimbledon this year.

Her decision was made known today, and she will leave California early in May, sailing for England from New York on May 14.

Old Country Football

LONDON, April 12.—Dewsbury defeated York 26 to 12, in a Rugby League match at Dewsbury today.

MORGAN TO FIGHT FOLEY NEXT MONTH

World's Junior Lightweight Champion Agrees to Give Vancouver Boy First Chance at Title

VANCOUVER, April 12.—Vic Foley, local hatter, will be given first chance at his title, Tod Morgan, of Seattle, world's junior lightweight champion, stated today. The bout will be staged in Vancouver about the middle of May.

Morgan spent the day in the city and asked Jack Allan, promoter, to be relieved of his engagement to box Foley this month. Allan agreed to meet the champion's wishes on the understanding that Foley got first shot at the title.

The champion will go South and help move his mother's effects from Oakland to Seattle. He will rest up for a couple of weeks and then return here to go into training.

PIGEON RACING

Senator Green's Surprise Wins First Race of Season From Bremerton

The Victoria and District Racing Pigeon Club flew their first old bird race of the season on Saturday from Bremerton, Wash., an air line of seventy miles, 167 birds competing from eighteen lofts. The following are the results and time of arrival:

	Flying Time H. M. S.
R. F. Green's Surprise	2:04:58
R. Margison's Robert D.	2:08:16
H. Saville's Budding Over	2:09:23
W. Bryan's Dew Drop	2:09:47
Stewart & Son's Tacoma Cock	2:11:44
R. H. Green's Kalso	2:12:27
S. Knott's Blue Bird	2:15:56
W. R. Tait's Raevis	2:45:43
J. H. Frampton's Black Arrow	2:54:08
J. Denoni's Smiddy	3:14:20
R. Barrie's Jackie	3:33:38
J. Bowcott's Snow Cap	3:58:48
T. Crossman's Lady Willingdon	4:13:09

Stewart & Son's Tacoma Cock wins nomination pools.

Y.M.C.A. Basketball

Tonight's basketball games at the Y.M.C.A. will be as follows:

7:30: Men's senior B—Jordan River B vs. West Road. Industrial championship.

8:20: Ladies' exhibition—Ladysmith vs. Redbirds (Victoria).

9:15: Men's senior A—First United vs. Jordan River. Wenger Cup final.

Variation of Strangling

SHREVEPORT, La., April 12.—Howard Cantonwine, heavyweight wrestler of Iowa, was in a serious condition today as the result of an injury which he sustained last night in a bout with Ed. "Strangler" Lewis here. Physicians said that a broken rib punctured Cantonwine's lung when Lewis fell on him. He was unable to continue the match.

PENDULUM CANNON IS LATEST STROKE

Reece Invents New Billiards Play When Playing Against Melbourne Inman

LONDON, April 12.—When the first day's play in the professional billiards championship match of 8,000 points between Tommy Reece and Melbourne Inman finished at Thurston's Hall tonight the latter had reduced his opponent's lead of 655 points which stood at the end of the first interval to 376 and was still in play.

Continuing tonight Reece was only able to make two shots. He brought his break to 1,161 with a score of three, but gave way to Inman when he failed at a very difficult cushion stroke. Inman showed much improvement over his play of the afternoon and in reducing Reece's lead gave a masterly exhibition. The scores at the adjournment were: Reece, 2,528; Inman, 2,152, unfinished.

During the afternoon play Reece evolved a new stroke which was named "the pendulum cannon." He created it when he jammed the balls in the right top pocket and evaded the rule against more than twenty-five ball to ball cannons by finely skimming the balls after playing off the cushion.

Plan Marathon Swim

TORONTO, April 12.—Directors of the Canadian National Exhibition are considering the advisability of holding a $50,000 marathon swim during this year's fair late in August in which it is hoped George Young, winner of the Santa Catalina Channel swim, and other leading swimmers will compete.

Shade Beats King

CHICAGO, April 12.—Dave Shade, San Francisco middleweight, won the verdict of two judges and the referee over Phil Krug, of Paterson, N.J., in ten slow rounds at the Coliseum tonight. Shade, rated as the outstanding challenger for the middleweight title, won eight of the ten rounds handily.

Soccer Notes From The Midweek Clubs

With the present soccer season gradually drawing to a close, the players will be casting aside their playing togs for those of baseball and other seasonal sports.

The termination of the season is what the fans look for, not because they have had too much soccer, but like all sportsmen they have a keen interest in the play-offs, for local, Island or Provincial honors.

The season about terminated has been productive of some good games, and some entirely indifferent, but for all that, progress is gradually being made in local soccer circles.

Four clubs have been competing in the Saturday league, namely, Esquimalt, Saanich Thistles, James Island and Victoria Wests, with the result that the former club has made a splendid showing and has proved itself the class of its division by capturing the Jackson and Milton Cups and the league championship, a record of which it can be justly proud.

In the Pacific Coast Football League, first division, the city has been represented by a Victoria City team, and an eleven that has done no little good for the city in the eyes of soccer fans in other parts of the Province. The inclusion of a local team in the Pacific Coast League is, no doubt, in favor with the fans, and is something which they no doubt appreciate. After all, the people who patronize the game are the persons responsible for its success or failure. With a team in the Pacific Coast League local fans are given the opportunity to see better soccer, and better soccer is what the fans, officials and players are always ready to receive.

In the Victoria and District Wednesday Football League four clubs, namely, Rennie & Taylors, Hudson's Bay, Tillicums and the Navy, have been giving the midweek fans plenty of thrills. In this league the Bakers seemed to be setting the pace, and have already won the Rennie & Taylor and the Hayward Cups. In the McKay Shield knock-out series, played last week, this smooth-working soccer machine came within an ace of being pushed out of this series by the Hudson's Bay.

Last week's game in the McKay Shield knock-out series, which were staged for the purpose of raising an injured players' fund, were poorly attended, but keenly contested. Surely the cause is a worthy one and one in which the fans should be interested parties.

On Friday soccer fans have a real programme for their approval. In the morning Rennie & Taylors and the Tillicums will meet in the final of the Pendray Cup, at the Royal Athletic Park at 10:30 o'clock.

In the afternoon, at 3 o'clock, Esquimalt and Cumberland will meet for the Island championship of the Pacific Coast League, second division.

This is one of the best soccer programmes offered the fans for many a moon, and it is expected that the games will be largely attended.

Featherweight Succumbs

SAN FRANCISCO, April 12.—Aurelio Herrera, forty-nine, once a favorite ring idol in the featherweight division, died in a hospital here today after a long illness.

Johnny Craigmyle Visits Old Friends at Willows

Tijuana's Leading Jockey and Winner of the Golden Spur Makes Brief Stay in His Native City on Way to Further Track Triumphs

There was a distinguished visitor to Victoria for a brief stay yesterday in the person of Johnny Craigmyle who was the leading jockey for the present season at Tijuana, winner of seventy-two races. He won the golden spur and was presented with a thousand dollars by the Tijuana Jockey Club, also a gold watch. He started riding at the Mexican track as an apprentice. He lost his "apprentice" over a month ago, but his riding ability kept him to the front, and he defeated the nearest runner-up, Jockey E. Dalton (an apprentice rider) by a margin of two races. Craigmyle had to win eight races in three days to overtake and defeat the boy with the five-pound allowance.

Johnny was here yesterday en route to Maryland, and went straight to the Willows on arrival to see Mrs. J. H. Mackenzie, of the Western Stables, who gave him his first mount. He had a leg up on Royal Irish and York Belle for a gallop round the Willows track before leaving for Vancouver.

Tijuana's leading jockey is a Victoria product, a native son, and learned his riding here before leaving for the prairies and Mexico. His parents are now residing in Vancouver.

Sportive Punches

By the "Old 'Un"

Today is the great day in the life of the great American nation. It is the opening day of the Major Baseball Leagues. Which is to say that Summer is nearly here and that from now on the news of the sporting pages will be sprinkled with the terse sentence—game postponed; rain.

• • • • • •

Meanwhile, back in Eastern Canada they are hanging onto Winter while they fight out the finals of the professional ice hockey series for the Stanley Cup and the championship of the wurruld.

• • • • • •

And meanwhile out here in little old VICTORIA everybody is hunting out his or her Summer togs and wiping the beads of perspiration from his or her brow while chasing the little white pill over the greensward that out here is never anything but green. (What, never? Well, hardly ever!)

• • • • • •

A man's got to be a very ardent hockey fan to enthuse over the doings of the paid help on artificial ice rinks in the far distance at this time of year, but they are certainly making a great series of it.

• • • • • •

Talking of baseball, we happened to notice the other day a note regarding a game down in CALIFORNIA which corroborated to a certain extent our remarks concerning the status of His Umps in the great American adaptation of an old English game.

• • • • • •

The item ran thusly: CROOKE and BROWN, two umpires new to this league, worked the game. Crooke was behind the bat and all the players called him by his name during the game. Either he was away off on balls and strikes, or the players were, for he sented few of them.

• • • • • •

It might interest some local golfers to learn that teeing-up on a fairway that the committee is trying to make better for everybody's golf means, in the opinion of a greater golf authority than this, "placing the ball so that brassie or iron will be less likely to dig into the soft ground and chew the surface all to pieces."

• • • • • •

It does not contemplate improving the player's normal lie to the extent that, where he would ordinarily have to use a midiron or a spoon he is entitled to perch his ball on a wooden peg and whale away with a driver."

• • • • • •

The Field has discovered that "Golf is notoriously an exasperating game, but that, nevertheless, it is highly improbable that the golfer's jargon is as lurid as that of those who play football or cricket."

• • • • • •

"The golfer's expletive is normally condemnatory of himself or some outside abstract agency, such as Fortune.

• • • • • •

"But a footballer who considers that he has been illegally obstructed, or a cricketer ruled out leg-before, when in his opinion the ball did not pitch straight, WILL CONSIGN A FELLOW-CREATURE TO UTTERMOST PERDITION WITH AN AIR OF COMPLETE SINCERITY."

Isn't that beautifully put?

AFTER THE SHAMPOO

There is danger of colds and lowered vitality in the scalp that may cause hair loss. Close the pores at once with an invigorating application that will quicken circulation. The safest, surest and best is

Newbro's Herpicide

It is made especially for the hair and scalp. Stops itching. Defeats dandruff. Contains no oil, grease or dye. It is dependable, get it today.

Druggists sell it—Barbers apply it—under a "Money Back" Guarantee.

Herbert Tareyton London Cigarettes

"There's something about them you'll like"

20 for 35¢

For your Herbert Tareyton Pipe SMOKING MIXTURE

MAJOR LEAGUES COMMENCE PLAY

ATTENDANCE AT OPENING OF BASEBALL ECLIPSES SAME SERIES LAST YEAR

American League Has Three Games and National Four—Cubs Defeat Cardinals

NEW YORK, April 12.—Despite the postponement of the St. Louis-Detroit game because of rain, the outpouring of fans for today's major league opening contests exceeded the inaugural attendance for the 1926 season and came within 3,000 of the high mark for the past five years.

The turnstiles registered a total of 230,660 spectators for the seven initial battles, as compared with last year's figure of 214,000 for eight games and the record mark of 233,000 set in 1925.

The three games in the American League outdrew the four played in the National because of the tremendous gathering of 55,000 that saw the Athletes pry off the lid against New York at the Yank Stadium.

The National League's largest crowd, 45,000, saw the world's champion Cardinals lose to the Cubs at Chicago. A record turnout of 34,758 saw the Pirates beat the Reds at Cincinnati.

American League

At Washington—	R.	H.	E.
Boston	2	11	3
Washington	6	9	0

Batteries: Harris, Wingfield, Welzer, MacFadden and Hoffman; Coveleskie, Marberry and Ruel.

At New York—	R.	H.	E.
Philadelphia	2	8	5
New York	8	10	1

Batteries: Grove, Quinn and Cochnet; Hoyt and Grabowski.

At Cleveland—	R.	H.	E.
Chicago	2	6	0
Cleveland	3	11	2

Batteries: Al Thomas and Schalk; Uhle and L. Sewell.

Detroit at St. Louis, postponed, rain.

National League

At Philadelphia—	R.	H.	E.
New York	15	17	2
Philadelphia	7	11	1

Batteries: Barnes, Fitzsimmons and Devernor; Carlson, Decatur and Wilson.

At Boston—	R.	H.	E.
Brooklyn	6	9	0
Boston	2	7	2

Batteries: Petty and Henline; R. Smith, Mogridge and Taylor.

At Chicago—	R.	H.	E.
St. Louis	1	7	1
Chicago	10	12	1

Batteries: Alexander, Dyer and O'Farrell; Root and Gonzales.

At Cincinnati—	R.	H.	E.
Pittsburgh	2	7	1
Cincinnati	1	6	2

Batteries: Kremer and Smith; Donohue, Lucas and Hargrave.

Coast League

SEATTLE, April 12.—Seventeen thousand fans saw the home town Indians lose to the Missions, 5 to 3, today in the first Pacific Coast League baseball game here this season.

Seattle got away to a good start in the opening frame with two scores, but was overtaken in the fourth, when the Bells garnered four, including a circuit by Rose.

	R.	H.	E.
Missions	5	13	0
Seattle	3	9	2

Batteries: Pillette and Walters; Graham, Brandt and Schmidt.

SAN FRANCISCO, April 12.—The league-leading Sacramento Senators took a 12 to 5 trouncing from the Seals today in the opening game of this week's series. A fourth inning batting spree put the game on ice for the San Francisco club, nine runs and as many hits being chalked up from Vinci and Shea. The latter lasted but a third of an inning after relieving Vinci.

	R.	H.	E.
Sacramento	5	9	1
San Francisco	12	17	3

Batteries: Vinci and Severeid; May and Vargas.

LOS ANGELES, April 12.—Los Angeles won the series opener from Oakland, 6 to 5, here today. The Angels were out-hit by the visitors, 12 to 6, but took advantage of Hasty's wildness in the early innings to make their safeties count. Ariett and Hasty hit homers over the centre field fence for Oakland, while Brazill cracked one into the centre field stands for the Angels with Hemingway on base in the third.

	R.	H.	E.
Oakland	5	12	1
Los Angeles	6	6	2

Batteries: Hasty, Cooper, Craghead and Bool; Wright and Hannah.

Portland-Hollywood, traveling.

International League

NEW YORK, April 12.—Six of the eight International League clubs will swing into action tomorrow with the champion Toronto Leafs invading Jersey City. Syracuse and Baltimore will delay their opening one day at Oriole Park on Thursday.

DICKIE CUP GOLF

First Match of Season Played at Duncan With Team From Nanaimo

DUNCAN, April 12.—The first match for this season in the Dickie Cup series was played on the Duncan golf links on Sunday and resulted in a win for the home team by a very handsome margin, 40½ to 19½. The cup was presented by C. H. Dickie, M.P., to be played for between Duncan and Nanaimo, two matches each year, total score of each to count.

The next match will take place in Nanaimo.

The scores were as follows, with Nanaimo players named first:

Dr. Margeson 3, A. H. Peterson 0.
W. Mitchell 3, K. F. Duncan 0.
H. Macfarlane 0, H. F. Prevost 3.
R. Hindmarsh 0, Y. Birley 3.
P. Grant 1, J. Ford 2.
W. Glaholme 2½, W. B. Powell ½.
J. K. Simpson 0, B. Colk 3.
A. E. Pillmer 0, H. Macmillan 3.
T. Cunningham 0, J. S. Robinson 3.
A. Leighton 0, St. G. Stepney 3.
R. Robertson ½, John Gibb 2½.
W. Martindale 2½, H. R. Punnet ½.
Total, Nanaimo 12½, Duncan, 23½.

The foursome score with the Nanaimo players named first in each case were as follows:

Dr. Margeson and W. Mitchell 3, A. H. Peterson and K. F. Duncan 1.
H. Macfarlane and R. Hindmarsh 0, H. F. Prevost and Y. Birley 4.
P. Grant and W. Glaholme 4, J. Ford and W. B. Powell 0.
J. K. Simpson and A. E. Pillmer 0, B. Colk and H. Macmillan 4.
T. Cunningham and A. Leighton 0, J. S. Robinson and St. G. Stepney 4.
R. Robertson and W. Martindale 0, John Gibbs and H. R. Punnett 4.
Total, Nanaimo 7, Duncan 17.

The "B" team from Duncan went to Nanaimo on Sunday to play a "B" team there and were alike successful, defeating Nanaimo by 29½ to 24½. Nanaimo led in the singles by one point, 18½ to 17½, but fell down in the foursomes, 6 to 12.

Those who went from Duncan were: Messrs. E. W. Carr-Hilton, H. T. Reed, A. Kennington, T. Kingscote, W. Whan, M. K. Macmillan, P. Jaynes, C. W. O'Neill, B. Helen, W. B. Harper, H. C. Brock and H. L. Helen.

Herman Takes Count And Terris Wins In Cleveland Fight

CLEVELAND, April 12.—Sid Terris, of New York, knocked out Babe Herman, New York, in the third round of a scheduled twenty-round bout at Public Hall tonight. Herman, making his first appearance as a lightweight, was floored late in the third frame with two right crosses to the jaw. He bounded to his feet only to face a left and right to the jaw that left him groggy. Another hard right to the same place put the Babe down for the count. Terris weighed 132½ and Herman 133¼.

No Soccer Today

As the stores are open all day today, no Wednesday League soccer games will be played. The next midweek game will be played on Good Friday morning at 10:30 o'clock, at the Royal Athletic Park, between the Tillicums and Rennie & Taylor's, for the midweek championship.

It is expected that Mayor Pendray will kick off the ball at this match.

Football Practice

The Five C's junior football club will hold a special workout tonight in their quarters for Saturday's game with Esquimalt in the Lower Island Cup final.

LITTLE CHANGE IN SHOOTING SEASON

Permit for Musquash Farm Operations Is Discussed—Sportsmen Make Suggestions

VANCOUVER, April 12.—Little change from last year is expected in the open season for most kinds of game, it was stated by members of the Game Conservation Board after an all-day session today, considering the various representations that have come from all parts of the province. The forenoon session was a public hearing, but in the afternoon the board met in private to consider its recommendations. A further session expected to last most of tomorrow will be required before the work is concluded, it was stated.

There was a flurry at the public hearing when J. M. Herd, a former inspector for the board, complained that influence had been used in obtaining a permit for the Musquash Farms, Ltd., to trap muskrats, but M. B. Jackson, K.C., chairman of the board, stated that there had been no departure from the board's policy.

Representations of various organizations of sportsmen of the Lower Mainland and Vancouver Island were heard by the board.

Mr. Victor Harrison, of the Nanaimo Fishing and Game Protective Association, made various recommendations regarding the season dates and the abolishment of returns now required by hunters.

Mr. Kenneth Alexander asked that something should be done about liners and tankers dumping crude oil on the water, causing the death of sea fowl. Mr. Jackson stated that the matter was now being considered by the Federal Government for the purpose of obtaining an international law to forbid this practice within twenty miles of the coast.

Local matters could be dealt with by the harbor board, he stated.

Use of pit lamps and the carrying of firearms for protection without a permit were discussed, some of the representatives feeling that an unnecessary hardship was being worked on those who needed these lamps and firearms for the protection of themselves or stock. The board expressed the opinion that any law enacted was for the preservation of game, but on proper application, a permit would be issued for carrying arms if the department felt that it was justified.

Allegations that undue influence exercised by an unnamed member of the Legislature had caused the Game Department to override recommendations made by the Game Conservation Board in the matter of permits for trapping muskrats out of season was made by Mr. J. A. Herd, former chief game inspector.

Mr. Herd alleged that after the board had made recommendations contrary to a request of the Musquash Farms, Ltd., that a permit had been issued allowing this company to trap muskrats out of season. Mr. M. B. Jackson, chairman, stated that the board had advised against any deviation from their policy.

"The board is functioning properly as far as its powers go—which is recommendations," said Mr. Jackson.

Major M. Furber, chief game inspector, stated that he had gone over the property of the Musquash Company, which comprised 10,000 acres, and that the permission they asked was not out of proportion to the amount of their land. He stated that the company had only trapped 866 rats, which cost them about $7 apiece in trapping fees, and that the number was less than their permit allowed.

Pope Pius Observes Long Working Hours

AMBROGIO DOMENO ACHILLE RATTI, POPE PIUS XI

As head of the Catholic Church, supports a burden of duties which fill his waking hours from six-thirty in the morning until his last meal of the day is served at nine at night. February witnessed the fifth anniversary of Pope Pius' elevation to the papal dignity.

Saturday's Soccer

Senior soccer games for Saturday are: James Island vs. Victoria West, at James Island, referee, Swan; Esquimalt vs. Saanich Thistles, at Beacon Hill, referee, MacMillan. Games to commence at 3 o'clock.

Tomorrow at 8 o'clock the annual meeting of the L.I.F.A. will be held in the Y.M.C.A.

On Saturday the B.C.F.A. Council will meet in the Y.M.C.A. at 7:30 o'clock, when plans for the Provincial and Connaught Cup series will be drawn up.

150,000 Books Contained In Library for the Blind

Mainly through the efforts of the National Library there are now more than 150,000 books available for blind people, said Miss M. E. Pearson, in opening a discussion on "A National Library for the Blind," at a conference of workers for the blind at the Clothworkers' Hall recently. Their readers, Miss Pearson went on, were in all parts of the world, and as many as 800 volumes were lent out in a day. The cost of producing a Braille book was 30 shillings, and towards that sum they received a grant of two shillings and six pence per volume, with a small additional sum for wages for blind copyists. As the books were lent free, however, it was all paying out and never taking in.

Spring 1927

NEW shades — distinctive and different — with bright bands in harmony with the season, are the new ideas for young men.

Sold everywhere by leading hatters.

STETSON HATS

IMPORTERS OF MENS & WOMENS' Gordon Ellis Ltd. 1106 DOUGLAS ST

REAL SCOTCH SWEATERS AND GOLF HOSE, ETC.

AWNINGS

Attractive

Your home will look many times more attractive after it is equipped with artistic Awnings.

Why not have a talk with us tomorrow?

F. Jeune & Bro., Ltd.
570 Johnson Street
Phone 795

TENTS

WHAT DO Supertwist CORDS DO ?

They stretch and recover!

OLD-STYLE cords used in cord tires will stretch about 16% without breaking. If a blow from the road stretches such a cord *more* than 16%, it breaks. The tire is injured at that point.

SUPERTWIST cords are made by an exclusive Goodyear process so that they will stretch 26% without breaking. Long after ordinary cords have yielded to the blows of the road, SUPERTWIST cords are strong and active and elastic.

60% greater elasticity in the tire carcass gives an obvious increase in mileage—an increase which Goodyear users enjoy from *every* Goodyear-made cord—for all Goodyear cords are made of SUPERTWIST, and *only* Goodyear Cords.

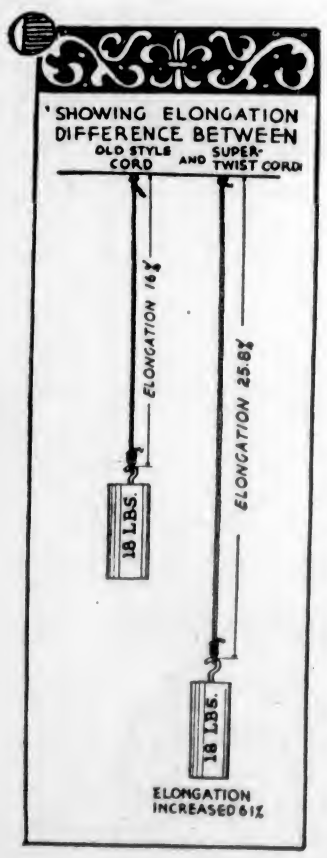

Goodyear means Good Wear

GOODYEAR
MADE IN CANADA

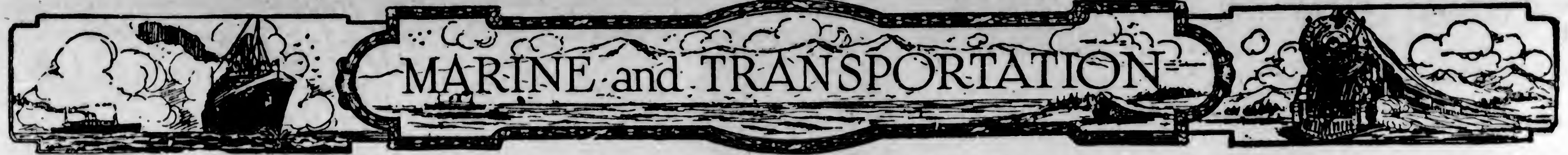

LINCOLN SAILS WITH BIG CARGO

DOLLAR LINER CARRIES OUT OVER 9,000 TONS FOR ORIENTAL PORTS

Passenger List Totals 150 in All Classes—Captain Jones Greatly Impressed With Beauties of City

Loaded to capacity with over 9,000 tons of general cargo, the Dollar Steamship Company's liner President Lincoln, operating jointly with the America Mail Line in the new "horseshoe" route service between Pacific Coast and Oriental ports, left last evening at 6 o'clock outbound for Japan, China and the Philippines. Passengers for the trip across totaled 150 in all classes.

The ship is making her first trip to the Far East in the new schedule. Captain Hugh L. Jones, one of the most popular skippers in the Dollar service, was in command and while here was taken for a motor drive around the city by Pilot Harris. Captain Jones, who hales from Wales, was very much impressed with the beauty of the city and declared it reminded him "of a little bit of old Wales."

Although Captain Jones has been away from his native country since 1886 he still carries the "brogue" of a Welshman. During the war he visited his parents at his home in Hollyhead and although noting a great change, he remarked that many of the old familiar haunts were still the same. Captain Jones brought the Lincoln in on her first voyage to this coast about two weeks ago, but did not have time to take a look over the city. He remarked before sailing that "Victoria would have another booster."

The Lincoln's list comprised thirty-four cabin and 116 in the steerage. Cargo was made up chiefly of motor cars, bulk wheat, flour and general. A heavy shipment of mail was also on board. Thirty-three passengers boarded the ship at this point and ninety-six bags of mail were loaded.

First class passengers making the trip with the ship included: Mr. Mikishi Abe, Mr. and Mrs. W. L. Bates, Mr. J. R. Cadmus, Mr. and Mrs. Felix Carr, Mrs. J. K. Dickson, Mr. and Mrs. T. P. Gardner, Mr. Harold E. Harris, Mr. M. J. Harris, Mr. William J. Hoffmann, Mr. Harry Hudson, Dr. P. W. Kue, Mr. A. K. Nowak, Mr. A. C. Page, Mr. E. S. L. Prescott, Mr. and Mrs. George Robinson, Mr. K. Sato, Mr. P. J. Sehl, Dr. Hu Shih, Mr. and Mrs. J. W. Sipser, Mr. Thompson, Mr. T. Takahashi, Mr. A. F. Vitale, Mr. G. Vogelsberg, Mr. A. V. White, Mr. and Mrs. Thew Woo.

Will Arrive Here From Far East Tonight

SS. KAGA MARU

Operating Under the Nippon Yusen Kaisha Flag, Which Is Due to Arrive at William Head Tonight at 9 o'Clock and to Tie Up at the Outer Wharves About 10:30 P.M. The Ship Is Bringing Thirty Passengers, 100 Tons of Freight and Sixty-Five Bags of Mail to This Port. She Will Clear for Seattle After Unloading Here.

E. & N. RAILWAY SCHEDULE

Trains leave Victoria at 9 a.m. and 4:55 p.m. daily for Wellington and way points.

The 9 a.m. train runs through to Courtenay and Port Alberni daily except Sunday.

Returning, the trains arrive Victoria at 10:50 a.m. and 5 p.m.

For further information apply E. & N. Ticket Office, phone 1594, or District Passenger Office, phone 1278.

When You Go To SAN FRANCISCO STOP AT THE HOTEL STEWART

On Geary Street, just off Union Square, close to best stores, cafes, theatres. Good accommodations at moderate rates. Best known meals in United States. Breakfast 50c, 60c, 75c; Lunch 65c (Sundays 75c); Dinner $1 (Sundays $1.25). Municipal car passes door. Stewart 'Bus meets trains and steamers. Advisable to make reservations in advance of arrival.

CUNARD
ANCHOR
ANCHOR-DONALDSON

FROM MONTREAL
TO PLYMOUTH-CHERBOURG-LONDON
Alaunia ... Apr. 20 Ausonia ... May 6
TO BELFAST-LIVERPOOL-GLASGOW
Letitia ... May 8 Athenia ... May 20
FROM NEW YORK
TO QUEENSTOWN AND LIVERPOOL
Caronia ... April 28 Samaria ... April 30
TO CHERBOURG AND SOUTHAMPTON
Berengaria ... Apr. 27, May 17, June 8
*Mauretania ... May 4, 25, June 15
Aquitania ... May 11, 31, June 22
TO LONDONDERRY AND GLASGOW
Transylvania .. Apr 23 Cameronia May 7
TO PLYMOUTH-HAVRE-LONDON
Lancastria. Apr. 23 Carmania .. Apr. 30
FROM BOSTON
TO QUEENSTOWN AND LIVERPOOL
Samaria May 1 Scythia ... May 15
*Calls at Plymouth, eastbound.

TOURIST THIRD CABIN SAILINGS FROM MONTREAL TO BELFAST-LIVERPOOL-GLASGOW
Letitia ... May 6, June 3, July 1
Athenia ... May 20, June 17, July 15
TO GLASGOW AND LIVERPOOL
Aurania June 24 Andania .. July 2
TO PLYMOUTH-CHERBOURG-LONDON
Ausonia. June 10 Ascania ... June 24
Alaunia ... July 1, July 29, Aug. 23

Money orders, drafts and travelers' cheques at lowest rates. Full information from local agents or Company's Offices, 622 Hastings Street W., Vancouver, B.C.

CANADIAN PACIFIC
SAILINGS TO EUROPE
MAKE RESERVATIONS NOW

FROM SAINT JOHN
April 21—Marloch .... To London
April 23—Montclare ... To Belfast, Liverpool
FROM MONTREAL
To Liverpool
April 29, May 27 ... Montrose
May 6, June 2 ... Montcalm
May 13, June 10 ... Minnedosa
May 20, June 17 ... Montclare
To Belfast-Glasgow
April 26, May 28 ... Melita
May 13, June 9 ... Metagama
To London
April 30 ... Montreal
May 8 ... Marburn
May 25 ... Marloch
FROM QUEBEC
To Cherbourg-Southampton-Antwerp
April 27, June 1 ... Montroyal
May 18, June 15 ... Montnairn
To Cherbourg-Southampton-Hamburg
May 11, *June 8, Emp. of France
May 25, June 22, Emp. of Scotland
*To Cherbourg-Southampton only.

Apply to Agents everywhere or J. J. FORSTER, S.S. General Pass. Agent, C.P.R. Station, Vancouver. Telephone Seymour 2630

CASCADE IS NAME OF NEW S.P. TRAIN

Flier to Operate Between San Francisco and Portland Will Have Special Pullman Cars

Named for the region through which it is to run, the fastest and most luxurious of the Southern Pacific's new coastwise trains between San Francisco and Portland is to be known as "Cascade," Mr. E. J. Hendry, Canadian general agent, Southern Pacific Railway, Vancouver, announced today.

Pullman cars constructed especially for "Cascade" set a new standard in travel comfort, and are of a type never before used on any railroad. Although equal in size to standard sixteen section cars the new Pullmans have only fourteen sections, the additional space being devoted to large and commodious dressing rooms, affording unusual convenience to passengers.

The train will also carry a drawing-room and compartment car, dining car, club car and observation car, with maid service and a barber shop.

The "Cascade" goes into service from Portland and from San Francisco on April 17, making trip over the company's new Cascade line through Klamath Falls in twenty-three hours and thirty minutes, a reduction of three hours and thirty minutes over the fastest present operating time. It will leave San Francisco at 4:40 p.m. and arrive in Portland at 4:05 o'clock the following afternoon.

Overdue Fishing Tender Is Piled Up on Rocks

SAN PEDRO, April 12.—The fishing tender Westerner, five days overdue here, is on the rocks south of Magdalena Bay, Lower California. Charles Houghton, marine underwriter, said today that he had received telegraphic information from the Westerner requesting a tug, which will be sent to salvage her. Some anxiety had been felt for the crew, which numbered eight.

The Westerner is valued at $17,000.

CANADIAN PACIFIC RAILWAY TRANSCONTINENTAL TRAIN SERVICE

The "Imperial" leaves Vancouver at 9:00 p.m. daily for Calgary, Winnipeg and Montreal. The "Toronto Express" leaves Vancouver at 8:30 a.m. daily for Calgary, Winnipeg and Toronto. Both trains carry Standard and Tourist Sleepers, also Compartment Observation Cars. The "Imperial" and "Toronto Express" make connection at Calgary for Edmonton. There is also a through Standard Sleeper from Vancouver to Chicago operated on the "Imperial." The Coast-Kootenay train leaves Vancouver at 7:30 p.m. for Okanagan and Kootenay points, carrying through Standard Sleeper to Nelson. For further information phone 1270 or 121, or call at the City Ticket Office, 1102 Government Street, or the Wharf Ticket Office.

MILL BAY FERRY

Ferry Leaves MILL BAY		Ferry Leaves BRENTWOOD
8:20 a.m.	Daily Including Sunday	7:30 a.m.
10:20 a.m.		9:15 a.m.
12:00 noon		11:15 a.m.
2:20 p.m.		1:30 p.m.
4:15 p.m.		3:15 p.m.
6 p.m.		5:00 p.m.

UNION STEAMSHIPS, LTD.
To All B.C. Coast Points
Prince Rupert, Stewart, Anyox, Etc. New Steamers
GEO. McGREGOR, Agent
1 Belmont Bldg. Phone 1925

Ocean and Coastwise Movements

VESSEL MOVEMENTS

SEATTLE, April 12.—Arrived: Daisy Gray, Eldorado, Culburra, Dorothy Alexander, San Francisco; Admiral Evans, Sutorpco, Everett; Inverarder, Los Angeles; Andrea F. Luckenbach, Portland. Sailed: Alameda, Curacao, Southeastern Alaska; Dorothy Alexander, West Ison, Siris, Tacoma; Denmark Maru, United Kingdom; President Lincoln, Manila.

TACOMA, April 12.—Arrived: Bert E. Haney, Heyei Maru, Anne Comyn, Seattle. Sailed: Siris, Antwerp.

PORTLAND, April 12.—Arrived: Rose City, Silverado, Los Angeles; Clyde Maru, Yokohama; F. S. Lodp, San Francisco. Sailed: Ms. Dintel-dyk, Rotterdam; Panaman, Boston; Hakushika Maru, Yokohama.

SAN FRANSISCO, April 12.—Arrived: H. M. Storey, Lebre, San Pedro; Point Sur, Port Ludlow; Kentuckian, Seattle; Johan Poulson, Daisy Gadsby, Wallingford, Astoria; John C. Kirkpatrick, Everett; Ruth Alexander, Victoria; Challamba, Seattle; Pacific Spruce, Savannah. Sailed: Siberia Maru, Hong Kong; New Britain, Emma Alexander, Seattle; Richmond, Admiral Schley, Portland; Annie Christenson, Aberdeen; Petricola, Auckland; H. W. Baxter, Vancouver; Mukilteo, San Pedro; Mana, Portland; Hollywood, Buenos Aires; Notre Dame de Fourviere, Vancouver.

Arrived

YOKOHAMA, April 8.—Florida Maru, San Francisco; Cuprum, Seattle; Ferndale, San Pedro.

NEW YORK, April 12.—Kansan, San Pedro.

NEW YORK, April 12.—Willkeno, Seattle.

HONG KONG, April 9.—Empress of Russia, Vancouver.

PHILADELPHIA, April 12.—Dorothy Luckenbach, Portland.

NORFOLK, April 12. — Epsom, Vancouver, and sailed for United Kingdom.

MELBOURNE, April 11.—Tohkok Maru, Victoria, B.C.

Sailed

HONG KONG, April 11.—West Faralon, San Francisco.

NEW YORK, April 12.—Centuarus, San Francisco.

PANAMA CANAL, April 11.—Borga, Tustonc, San Francisco.

YOKOHAMA, April 9.—West Niger, Portland.

WIRELESS REPORT

Estevan, 8 P.M. Unless Otherwise Stated.

Skegness, bound Puget Sound, noon 700 miles from Estevan.

Kaga Maru, 400 miles from Seattle, inbound.

Humaconna, Port Townsend to Seattle, 32 miles from Seattle.

Susterco, San Francisco to Aberdeen, noon 320 miles from Aberdeen.

J. A. Moffatt, Seattle to San Francisco, 290 miles from San Francisco.

C.G.M.M. MOVEMENTS

Canadian Highlander, en route Kingston to Halifax, Avonmouth and British ports.

Canadian Importer, discharging Portland, thence Victoria, arrive April 7.

Canadian Beaver, loading Vancouver; sails April 7.

Canadian Ranger, en route Victoria, Halifax, Montreal; arrive April 18.

Canadian Seigneur, discharging at London, thence Antwerp.

Canadian Transporter, en route to Glasgow from Vancouver; arrive May 1.

Canadian Winner, en route to Vancouver from St. Lawrence ports; arrive May 3.

SHIPPING CALENDAR

To Arrive

Kaga Maru, from Orient, April 13.

Arizona Maru, from Orient, April 16.

Empress of Canada, from Orient, April 17.

London Shipper, from United Kingdom, April 17.

President Pierce, from Orient, April 25.

Niagara, from Australia, New Zealand and Honolulu, April 29.

Africa Maru, from Orient, May 1.

Achilles, from Orient, May 2.

Departures

President Cleveland, for Orient, April 26.

Kaga Maru, for Orient, April 27.

Empress of Canada, for Orient, April 28.

Arizona Maru, for Orient, May 3.

WINTER SCHEDULE TO GULF ISLAND POINTS

The steamer Otter leaves Belleville Street Wharf every Monday and Wednesday at 7:15 a.m., and every Thursday at 6 a.m. for the Gulf Islands.

Also the Princess Royal leaves Victoria every Tuesday at 11 a.m. for Vancouver, calling at Port Washington, Ganges Harbor and Mayne Island en route. For further information phone 121 or 1270.

TRANSPACIFIC MAILS

APRIL, 1927

China and Japan

Arabia Maru—Mails close April 5, 4 p.m. Due at Yokohama April 20.

Empress of Asia—Mails close April 9, 5 p.m. Due at Yokohama April 21; Shanghai, April 26; Hong Kong, April 29.

President Lincoln — Mails close April 12, 4 p.m. Due at Yokohama April 24; Shanghai, April 28; Hong Kong, May 1.

Asuka Maru (via Vancouver)—Mails close April 15, 11 p.m. Due at Yokohama May 3.

President Cleveland — Mails close April 26, 4 p.m. Due at Yokohama May 8; Shanghai, May 12; Hong Kong, May 15.

Empress of Canada—Mails close April 28, 5 p.m. Due at Yokohama May 9; Shanghai, May 14; Hong Kong, May 17.

Australia and New Zealand

Aorangi—Mails close April 6, 6 p.m. Due at Auckland April 25; Sydney, April 30.

Tahiti (via San Francisco)—Mails close April 17, 4 p.m. Due at Wellington May 9.

Sierra (via San Francisco)—Mails close May 18, 4 p.m. Due at Sydney May 12.

Niagara—Mails close May 4, 6 p.m. Due at Auckland May 23; Sydney, May 28.

Weather Report

Estevan—Part cloudy; northwest; 30.27; 48; smooth.

Pachena—Part cloudy; northwest; 30.12; 49; smooth.

Carmanah — Part cloudy; southwest; 30.05; light swell.

Rover Expected Today

With seventy-five tons of freight from California ports for local discharge, the C.G.M.M. steamer Canadian Rover is expected at Ogden Point Piers today.

Shipping Information

TIDES AT VICTORIA

APRIL

Date	Time H. M.	H't Ft.	Time H. M.	H't Ft.	Time H. M.	H't Ft.	Time H. M.	H't Ft.
1	2:40	8.1	8:32	4.8	11:16	8.0	20:44	3.2
2	3:03	8.8	9:24	3.8	13:10	7.8	21:28	4.1
3	3:29	8.5	10:13	3.0	16:23	7.6	22:11	6.0
4	3:38	8.6	11:02	2.4	17:44	7.4	23:26	5.9
5	4:28	8.7	11:52	2.0	19:37	7.4	23:44	8.8
6	4:40	8.6	12:47	1.9	22:14	7.7	.....	
7	0:30	7.8	8:02	8.5	12:42	1.0	22:31	8.1
8	1:46	8.0	4:47	8.4	14:28	2.1	.....	
9	1:04	8.4	.....		.....		15:28	2.4
10	1:43	8.8	.....		.....		16:23	2.8
11	2:12	8.4	.....	7.0	.....	7.0	17:30	3.2
12	2:25	8.2	9:03	6.5	11:04	6.7	18:21	3.4
13	2:36	8.1	6:41	6.0	12:14	6.6	19:06	4.0
14	2:14	7.9	8:47	5.8	13:16	6.6	19:46	4.2
15	2:27	7.9	9:02	4.7	14:17	6.7	20:21	4.8
16	2:27	7.9	9:26	4.1	15:11	6.8	20:52	5.3
17	2:48	8.0	9:52	3.8	16:04	8.8	21:22	5.7
18	2:52	8.0	10:28	3.1	17:02	6.6	21:40	6.2
19	2:58	8.1	11:08	2.7	12:24	8.8	20:52	8.7
20	3:03	8.2	11:48	2.4	.....	7.0	.....	7.0
21	3:14	8.5	12:31	2.1	.....		.....	
22	3:26	8.7	13:17	1.9	.....		.....	
23	4:12	8.8	14:08	1.9	.....		.....	
24	3:06	8.6	14:56	2.0	.....	7.8	.....	7.8
25	6:08	8.1	15:40	2.2	.....		.....	
26	0:26	7.7	5:01	7.8	7:10	7.4	16:44	2.6
27	0:32	7.8	6:08	8.2	10:38	7.0	17:40	3.1
28	0:44	8.0	7:02	8.2	12:09	7.0	18:33	3.7
29	1:08	8.2	7:40	4.1	13:26	7.1	19:23	4.2
30	1:32	8.8	8:32	3.0	14:39	7.3	20:10	5.0

The time used is Pacific standard, for the 120th Meridian west. It is counted from 0 to 24 hours, from midnight to midnight. The figures for height serve to distinguish high water from low water. Where blanks occur in the tables, the tide rises or falls continuously during two successive tidal periods without turning.

The height is in feet and tenths of a foot, measured from the average level of lower low water.

Esquimalt—To find the depth of water on the sill of the dry dock at any tide, add 18.9 feet to the height of high water as above given.

SUNRISE AND SUNSET

APRIL

Time of sunrise and sunset (Pacific Standard time) at Victoria, B.C., for the month of April, 1927.

	Sunrise	Sunset		Sunrise	Sunset
1	5:54	6:40	16	5:20	7:05
2	5:52	6:42	17	5:18	7:06
3	5:49	6:44	18	5:16	7:08
4	5:47	6:46	19	5:14	7:09
5	5:44	6:48	20	5:12	7:10
6	5:42	6:50	21	5:11	7:12
7	5:39	6:51	22	5:09	7:13
8	5:37	6:53	23	5:06	7:14
9	5:35	6:54	24	5:04	7:16
10	5:33	6:55	25	5:04	7:17
11	5:31	6:58	26	5:02	7:18
12	5:30	6:59	27	5:01	7:20
13	5:27	7:00	28	5:00	7:21
14	5:24	7:02	29	4:58	7:22
15	5:22	7:03	30	4:57	7:23

JAZZ MAY COME HIGH ON GRANT

Voyagers Have Their Music, But Fiddler Is Asked to Pay in $1,000 Suit

SEATTLE, April 12.—Transpacific voyagers had their jazz music, and now the fiddler, instead of being paid, is asked to pay.

When the American Mail liner President Grant steamed from Seattle last June en route to the Orient and started the voyage with a musical programme of late song hits, everybody aboard the ship and on the pier enjoyed the concert.

Yesterday the publishers of the songs, the latest type of jazz, asked the Federal Court of Equity to assess the American Mail Line $250 and costs for each song played, or a total of $1,000.

Charge Is Set Out

The complaint, filed by Leo Feist, Inc., charges that the President Grant's passengers enjoyed the "Wabash Blues" while the liner steamed down Puget Sound, en route to the Orient. The complaint further sets forth that the "Wabash Blues" is a copyrighted song and not for general distribution without authority from the publisher. This authority was not given the steamship operators, the complaint charges. Two hundred and fifty dollars would square accounts.

The same music publisher demands an equal sum because the passengers of the liner enjoyed "Five Foot Two, Eyes of Blue," while Jerome H. Remick & Co. seeks damages because "I'm Just a Little Blue for You," a copyrighted song, was played aboard the ship. This company also wants $250 damages.

Then Harms, Inc., declares that "A Cup of Coffee, a Sandwich and You" was worth at least $250 to the passengers of the President Grant.

Officers of the American Mail Line said today that the jazz music for which the publishers seek $1,000 was played by an orchestra on June 6, 1926, during the celebration at Smith Cove Pier 41 in connection with the taking over of the steamship President Grant from the Shipping Board under private ownership. They said that thousands on the pier, who were not passengers on the President Grant, heard the concert, which was for the entertainment of the public and not for profit.

The celebration in connection with the delivery of the President Grant to private owners was held under auspices of the Seattle Chamber of Commerce. No request for any of the songs mentioned in the complaint was made, officers of the American Mail Line said, and "Old Black Joe" would have been just as acceptable as "Wabash Blues."

Talthybius Will Arrive at 7 A.M. Today From Orient

LATEST advices from the Blue Funnel liner Talthybius state she is meeting favorable weather and will reach Quarantine Station at 6 o'clock this morning and dock at the Outer Wharves about 7:30 o'clock, several hours ahead of schedule. The ship has twenty-nine steerage passengers, considerable freight and mails for this port. She will leave for Vancouver from here.

new, finer faster trains

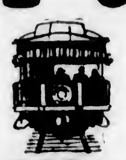

to California!

Effective April 17, new speed and de-luxe service over Southern Pacific's Shasta Route.

7½ Hours *Quicker* Seattle to San Francisco

Faster time than ever before between Seattle and San Francisco. Only 29 hours on the swift *Cascade*, new extra-fare flyer over the scenic Cascade line—just opened for through traffic. A trip of thrilling scenic interest through the Cascade Mountains, along beautiful lakes and streams.

Now, too, a finer travel service to delight the most exacting. Luxuriously appointed throughout, *Cascade* will be one of the country's leading trains. Observation and club car; standard sleepers; shower-baths and the personal service of barber, valet and ladies' maid. Dining car menus of unsurpassed variety and excellence.

Through sleepers on *Cascade* will leave Seattle (King St. Station) daily at 4:30 p. m., arriving San Francisco at 9:25 p. m. next day. Returning, will leave San Francisco at 4:40 p.m., arriving Seattle at 9:45 p.m. Extra fare $3.00 and proportional to intermediate points.

9¾ Hours *Quicker* Seattle to Los Angeles

Train No. 15—another faster and finer train over the Cascade line through to Los Angeles. No extra fare, yet comparable to the finest in service and equipment. Convenient morning departure with arrival second morning following in time to start the day in Los Angeles.

Through Pullman on *Train No. 15* leaves Seattle (King St. Station) at 9 a. m. arriving Los Angeles at 8:30 a. m. second day. Carries through Pullman Portland to San Francisco, arriving there at 8:35 p. m. the next evening. Returning, leaves Los Angeles at 6:05 p.m., arriving Seattle 7:15 p. m.

Shasta and Oregonian

Operating over Siskiyou line, the famous *Shasta* will continue as a premier train. Serves Eugene, Medford, Ashland and other southern Oregon points.

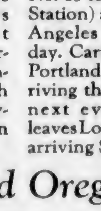

In addition to standard Pullman equipment and full observation lounge car, the *Shasta* will now carry day coach to accommodate travelers to intermediate points.

Through Pullman on the *Shasta* will leave Seattle (Union Station) at 11:15 p. m. and arrive San Francisco 11:50 a. m., second day. Returning, leaves San Francisco at 7:40 p.m., arriving Seattle 6:30 a.m. No extra fare.

Oregonian also operates via Siskiyou line. Only one business day enroute. Leave Seattle (King St. Station) at 4:30 p. m., to connect with *Oregonian* leaving Portland at 1 a.m. and arriving San Francisco 9:50 a.m., first day following. Northbound, leaves San Francisco 9:00 p.m., arriving Portland 7:15 p.m., second morning for convenient connection with Seattle trains.

$24.68 Coach Special Every Tuesday and Friday, special all-coach trains leave Portland 10:00 a.m. arriving San Francisco at 10:30 a. m., next day ($15 one-way fare from Portland $24.68, including tax, from here). Over new Cascade line by daylight. Low-cost service, roomy, comfortable coaches and free observation car lounge and open platform. Special diner and lunch-car menus at popular prices. Similar service returning every Wednesday and Saturday.

Travel south on Siskiyou line, return via Cascade line or vice versa if you wish. Thus see most of the picturesque scenery between the Northwest and California as you ride.

Southern Pacific

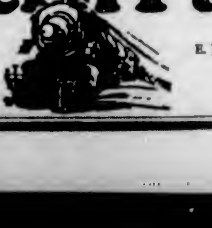

E. J. HENDRY, Canadian Gen Agt.
358 Granville Street
Vancouver, B. C.

CAPITOL

Now Playing

Feature Attraction

Adolphe Menjou

in

Blonde or Brunette

CAPITOL COMEDY

NEWS AND REVIEW

VAUDEVILLE

And Pictures

The Stage—Twice Daily

Marie Hursay

and her

Hollywood Fadettes

A Gorgeous Ladies' Orchestra and Singing Band
Glittering Gowns—Pretty Girls—Superb Melodies

CONCERT ORCHESTRA

FREE LOGE SEATS—Is Your Name Printed Here?

The Capitol Theatre invites Mrs. Stewart, 1026 Burdette Ave., and two friends of her own choice, to be its guests any day this week. Please detach this coupon and present to cashier. A New Name Every Morning. Watch for Yours!

CEDIA BRAULT

Mezzo-Soprano

Royal, Tuesday, April 26

8:30 P.M.

Prices: $3.30, $2.75, $2.20, $1.65, $1.10 and 85c

Tickets at Fletcher's, Little & Taylor's and Spencer's Music Dept.

COLISEUM

(Old Pantages)

On the Stage, 8:30

Joe Evans and Co.

In the Screaming Farce Comedy

The Police Chief

Special Added Attraction

THE COCOANUT GROVE ORCHESTRA

Under the Direction of Ivo Henderson

On the Screen, 7:00 o'Clock

GLORIA SWANSON in

Stage-Struck

Special Matinee Good Friday

Popular Prices: 10c, 15c and 25c; Boxes and Loges Reserved

All Week—Continuous, 2 to 11

ENGAGEMENT EXTRAORDINARY

Of the World Famous Cowboy Soldier

CAPTAIN GEORGE ASH

In Person, Presenting

SHARP-SHOOTING AND ROPE SPINNING

The Event of the Season

On the Same Bill, Peter B. Kyne's Tremendous Drama

"Breed of the Sea"

With Margaret Livingston, Ralph Ince, Dorothy Dunbar

Charlie Chaplin in "The Tramp"

Also "Felix the Cat"

Mat., 15c; Nights, 25c, Children, 10c

Next Week: John Barrymore in "Don Juan"

VARIETY

KNOCK-OUT COMEDY!

You'll croak; Never have we presented so much comedy

Peter B. Kyne's Story

"More Pay, Less Work"

Also on the Same Bill

"The City"

An innocent girl's tragic experience in "The City," with May Allison and Walter McGrail

Ed. Holloway at the Orchestral Organ

Mat., 15c; Eve., 20c-25c; Children, 10c

COLUMBIA

Coming Thursday: "White London Sleeps" A Story of London's Limehouse

DOMINION

NOW PLAYING

Wallace Beery

—in—

Casey at the Bat

LLOYD HAMILTON

—in—

"JOLLY TARS"

Afternoon and Evening

WM. MITCHELL

Tenor

In Song Selections

PLAYHOUSE

Big Double Bill All Week

The Stage

Reg. Hincks Presents the Screaming Farce

Let James Do It

All London Laughs at This

On the Screen

Lewis Stone and Anna Q. Nilsson in

Midnight Lovers

Comedy: Lloyd Hamilton in "Here Comes Charlie."

Nights, 7 to 11. Matinees Friday and Saturday. Usual Prices

Let's Go!

Swim Two or Three Times a Week

Get the habit; it's the easy, enjoyable way to keep fit.

Crystal Garden

Regimental Orders

58th Field Battery

The 58th Field Battery, C.A., will parade on Thursday, the 14th inst., at 8 p.m., at the Armories, Bay Street. Dress, drill order.

Recruits—The Battery can take on a few more recruits to bring it up to strength, recruits having previous training in signalling being most required. Apply at the Armories on any parade night.

MAJOR T. B. MONK,
O.C. 58th Field Battery, C.A.

At the Playhouses

AMUSEMENTS

The Screen

Capitol—Adolphe Menjou in "Blonde or Brunette."

Columbia—"The City," starring Richard Walling.

Dominion—Wallace Beery in "Casey at the Bat."

Variety—Peter B. Kyne's story, "Breed of the Sea."

The Stage

Coliseum—"The Police Chief."

Playhouse—"Let James Do It."

Crystal Garden—Swimming and dancing.

COLISEUM THEATRE Joe Evans and his company in "The Police Chief" are continuing to produce roars of laughter at the Coliseum Theatre. Dave Denton, in his vaudeville specialty, goes over big. One of the chief items on the bill is the Cocoanut Grove Orchestra, which must be heard to be appreciated. Their offerings were received with hearty applause, calling for many encores. On the screen is Gloria Swanson in "Stage Struck." You'll be fun struck! You'll be gown struck! You'll be gasp struck! by Gloria Swanson in "Stage Struck."

CAPITOL THEATRE Adolphe Menjou finds out in his latest Paramount starring vehicle, "Blonde or Brunette," now showing at the Capitol Theatre, anything that merely looks like gold, costs money. You see, as the hero of this sprightly Parisian farce, Monsieur Menjou loves with, laughs at and actually marries a blonde miss. Their marriage isn't a success, so he tries married life with a brunette. Marie Hursay and her "Hollywood Fadettes," a superb aggregation of lady instrumentalists, are featured on the stage this week at the Capitol. This act presents a tuneful programme of melodies, both popular and classical, with pretty girls, gorgeous gowns and wonderful lighting effects.

PLAYHOUSE THEATRE "Midnight Lovers," Carey Wilson's screen adaptation of J. E. Harold Terry's play "Collusion," is the piece de resistance at the Playhouse Theatre this week. The story deals with after-the-war life in England and is said to provide a most amusing as well as romantic picture of the period. Lewis Stone and Anna Q. Nilsson are the featured stars.

VARIETY THEATRE "Breed of the Sea," F.B.O.'s new gold bond special, is now showing at the Variety Theatre. With all the dramatic ability and vivid personality of Ralph Ince, who plays the double role of the twin brothers as well as directs the picture, the film is something far out of the ordinary, and is a tribute to the genius of Peter B. Kyne, from whose story of "Blue Blood and Pirates" the production was made.

DOMINION THEATRE Wallace Beery's latest gloom dispeller, "Casey at the Bat," now showing at the Dominion Theatre, treats of baseball in the early days of our present century. During the progress of the picture Beery, as the giant of the diamond, "falls for" one of the Floradora beauties and flirts with her from a stage box. Ford Sterling, ZaSu Pitts and Sterling Holloway head Beery's supporting company.

COLUMBIA THEATRE "The City," showing at the Columbia today, is a story of the trials of a small town family who are important members of the community, but whose ambitions take them to the city. There the elder son rises to power while the other members of the family take an active part in social life. In the end, they find the price of the city too high to pay, and return to their home town wiser and meeker.

Mme. Cedia Brault Sings at Royal on Tuesday, April 26

Madame Cedia Brault, who will sing at the Royal Victoria on Tuesday, April 26, was born in Chateaugay, the county in the Province of Quebec, where General Salaberry defeated the Americans in 1813, when they invaded Canada. Her ancestors were among the victors. This is the year when the Diamond Jubilee celebration will call attention to the anniversary of Canadian confederation, and no more fitting observance could be thought out than a concert by two Canadian artists, brought to the Coast by a Canadian service club. Mme. Brault will be assisted by Laurette Labelle, a pianist who will act also as accompanist. Her programme is one of great interest. She will sing, in addition to several groups, two groups of folk songs. Miss Labelle will play two groups of piano numbers.

MISSING OF ORDERS CAUSE OF DISASTER

Jury Investigating C.P.R. Smash at Seven Persons Finds Wreck Due to Miscarriage of Directions

CALGARY, April 12.—Miscarriage of train orders caused the wreck on the Canadian Pacific Railway at Seven Persons, Alberta, Friday, when two freight trains met head-on, in a blinding blizzard, resulting in the death of G. W. Swanson, engineer, and Charles D. Baines, fireman, of Lethbridge. This was the verdict of the coroner's jury at Medicine Hat yesterday afternoon.

After several witnesses had been heard it was established that three train orders had been received by the conductor of the westbound train, but only two by the conductor of the eastbound. According to the evidence of M. L. Dooley, station agent at Seven Persons, he received the third message from the train dispatcher, and due to the fact that the passenger train from Medicine Hat was at that moment coming into the station, he was unable to personally deliver it to the conductor of the eastbound freight. He did, however, ask the rear end trainman, William Harrison, to tell the conductor that train orders were awaiting him at the station. As Harrison or Conductor Johnson did not return by the time he was through attending to the passenger train he became anxious and saw the freight slowly moving out and ran to the rear caboose to hand the message to the conductor, but found nobody there. It was then too late to do anything else.

ASK EVEN BREAK IN BUILDING STEAMERS

Vancouver Board of Trade Petitions Sir Henry Thornton to Divide Work Between East and West

VANCOUVER, April 12.—That the building of vessels by the Canadian Government Merchant Marine for the new service to be inaugurated between Canada and the West Indies, "should be divided proportionately between the Atlantic and Pacific shipyards," is the recommendation contained in a resolution passed by the Vancouver Board of Trade and forwarded to Sir Henry Thornton, president of the Government Line.

"Facilities on this coast," says the motion, "have in the past proved themselves eminently equipped to construct tonnage and, in view of the present business done on the Pacific by the Government lines, and the great future development, we strongly urge that full cognizance be taken of the Pacific in awarding contracts."

200 Hollanders Come To Settle in Canada

WINNIPEG, April 12.—More than 1,000 of the 3,500 immigrants scheduled to reach Western Canada over the lines of the Canadian National Railways this week arrived in Winnipeg today. Practically all of these were Europeans and they are destined for farm work in various parts of the prairies, to which they will be sent as quickly as circumstances permit.

The most interesting group among today's arrivals was one of 200 Hollanders, the largest single group of Dutchmen to arrive in Canada since before the war. The Hollanders were conspicuous for the large number of young men in the party, the average age appearing to be in the neighborhood of twenty-three years.

An upstanding group was that of twenty-one boys between the ages of fourteen and seventeen, who came out under the auspices of the Church Army.

Otter's Run Delayed

The C.P.R. steamer Otter, operating in the Gulf Islands service, will make her run tomorrow morning instead of this morning as scheduled.

FEBRUARY'S SILK SHIPMENTS INCREASE

Yokohama and Kobe Send 30,064 Bales to America and Europe—Former Ports Largest Shipper

Raw silk shipments from Yokohama and Kobe during February totalled 30,064 bales, of which 7,892 bales were shipped from Kobe and 22,172 bales from Yokohama, according to an investigation of the Osaka Shosen Kaisha. The Asahi Silk Company was the heaviest shipper. Details of the amount shipped from these ports are given below:

Shippers—	—In bales— Kobe	Yokohama	Total
Asahi Silk	2,627	4,344	6,971
Mitsui Bussan Kaisha	1,942	3,312	5,254
Japan Raw Silk	1,704	3,193	4,897
Hara Gomei Kaisha	..	2,063	2,063
Nichibei Raw Silk	.	1,325	1,325
Gosho & Co.	165	1,190	1,355
Suzuki Shoten	55	680	735
Others	504	3,100	3,604
Total	7,892	22,172	30,064
Total for January	6,920	20,700	27,620
January, 1926	4,992	20,048	25,040

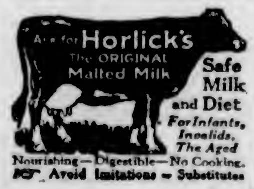

Noted Canadian Singer To Be Heard Here Soon

MADAME CEDIA BRAULT
Who will appear in recital at the Royal Victoria Theatre on April 26 under the auspices of the Ladies' Musical Club.

Many Sailing Ships Fly Flag of Finland

No less than 83,392 tons, or forty-two per cent of the total tonnage of Finland, are represented by sailing vessels, among which are some fifty large ocean-going ships. Finland is, in fact, the largest owner of sailing vessels in Europe. The majority of the largest sailing ships belong to private owners in Aland, who own fleets of upwards of twenty ships, mostly of considerable dimensions.

Abolish Fish Commission

JUNEAU, Alaska, April 12.—The Senate of the Alaska Legislature, by a vote of seven to one, today passed a House measure which would abolish the territorial fish commission and leave no provision for operation of the territorial fish hatcheries. The bill now goes to the governor.

TOTAL VESSEL LOSSES INCREASED LAST YEAR

One Hundred and Eighty-Seven Ships of Over 500 Tons Were Lost in 1926, Report Shows

During the year 1926 there were 187 total losses of vessels of 500 tons gross register or over, with 7,578 casualties, according to the 125th annual report of the Liverpool Underwriters Association. This may be compared with 174 total losses in 1925 and 7,050 casualties, and 212 total losses and 7,224 casualties in 1924. During the past five years (1922-1926, inclusive) there were 1,011 total losses and 35,550 casualties.

Of the 7,578 casualties during 1926, 532 were due to weather damage, thirty-five to founderings and abandonments, 1,916 to strandings, 2,043 to collisions, 593 to fires and explosions, ten were listed as missing, 1,159 to damage to machinery, shafts and propellers.

Compared with the average for the five-year period the casualties occasioned by weather damage, strandings, collisions, fire and explosions, damage to machinery, shafts and propellers, and to miscellaneous causes were higher than the average, while casualties occasioned by foundering and abandonments and the number of missing vessels was lower than the average.

In the list of total losses, the 187 vessels enumerated aggregated a total of thirty-seven sailing vessels and 150 steamers. Sailing tonnage lost during the year aggregated 40,374 tons, and steam tonnage 378,045. Compared with the average for five years the total losses, both in point of numbers and tonnages, were lower than the average.

Sydney Cheapest of Australian Ports

Sydney is the cheapest Australian port with respect to shipping charges of Government bodies. For comparison a vessel of about 9,179 tons gross and 5,914 tons net is taken as a basis. The charges such a ship has to pay at each of the four principal ports, if it remains in port seven days, are as follows: Sydney, £344 8s; Melbourne, £433 7s; Adelaide, £361 17s; Freemantle, £442 5s. These charges do not include all that shipowners have to meet, but they do include the principal levies paid to Government authorities.

German Mercantile Marine at Present Is 3,200,000 Tons

In an address at the German Shipowners' Congress in Berlin, Herr Cuno, general manager of the Hamburg-American Line, stated that at the end of the war the tonnage of Germany's mercantile marine amounted to 600,000 tons, while today it was 3,200,000 tons, which was still far behind the pre-war figure. He pointed out that at the same time Germany's merchant fleet was in one respect better than formerly, since it was composed of the best and newest ships and material, over half of the ships being less than five years old. The fleet amounted to 5.2 per cent of the world's total tonnage, as compared with twelve per cent in 1914, but in comparison with the population Germany's merchant fleet was seven times smaller than the British.

EIGHT-YEAR-OLD GIRL LEAVES ON LONG TRIP

Child Is En Route From Weyburn to London for Treatment—Left Blind Following Scarlet Fever

WINNIPEG, April 12.—Traveling alone from Weyburn, Sask., to Sydenham, England, for treatment, little Hazel Beibin, eight years of age and blind, passed through Winnipeg today en route to Saint John, N.B., over Canadian Pacific lines.

After an attack of scarlet fever followed by measles, the little girl became blind, and her parents decided to send her to her grandparents, living just outside London, where she could get treatment, which, they hope, will restore her sight.

So arrangements were made with the Canadian Pacific to have her looked after on her long journey across Canada, and she will be placed in the special care of the nurses on board Ss. Montnairn.

Hazel is a particularly bright child and was busy with a bowl of cereal when her train pulled out of the station. She feels confident that the English doctors will be able to help her.

EMPRESS COMPLETES 30,000-MILE CRUISE

Canadian Pacific Vessel Docks at New York After Visiting Twenty Different Countries

NEW YORK, April 12.—Completing a cruise of over 30,000 miles, during which the globe was completely circled, the Canadian Pacific liner Empress of Scotland docked here today at two o'clock. Four hundred passengers, who have been aboard during the four months' journey to the four corners of the earth, disembarked laden with every imaginable kind of souvenirs from every country.

The Empress of Scotland carried back the first refugees to reach this continent from China in the persons of Mrs. Melvin Southwick and her twelve-weeks-old baby. Mrs. Southwick, who is the wife of a Standard Oil Company official at Hankow, was forced through Chinese disorders to board a tramp steamer for Kobe. Here the Empress of Scotland picked her and her child up for the journey home.

Another passenger intimately connected with the Chinese disorders was Mr. Charles Young, of Kansas City, who gave the first eye-witness account of wholesale executions in China.

The Empress of Scotland was the only world cruise ship this year to touch certain portions of China. The passengers were very pleased at being able to do so, for at the outset of the cruise a visit to this country was not anticipated. During the long cruise the Empress of Scotland has visited over twenty different countries and anchored in about twenty-six different world ports.

Hope Abandoned for Missing Fishermen

HALIFAX, April 12.—Hope for the safety of the men missing from the Gloucester schooner Commonwealth, since early last Friday morning when the vessel burned and sank following an explosion in the engine-room, sixty miles southwest of Shelburn, was practically abandoned today when the Canadian Government steamer Arleux advised that she had arrived at the vicinity of the disaster but could find no trace of the lost dories.

THE FABLE of BOCK BEER

DURING the medieval period two neighboring towns in the Old Country had long engaged in a rivalry as to which brewed the best beer. During a dispute one day in early Spring, between two brew-masters, one from each of the towns in question, it was claimed by one that the Beer brewed by the other lacked strength. To settle the dispute, the following test was proposed. Each brew-master was to consume a gigantic tankard of the beer brewed by his opponent, after which he was to stand on one leg and thread a needle. The loser claimed that a goat that had butted in through the circle of men surrounding the opponents was responsible for his downfall. The winner laughingly replied: "It was the Bock (German word for goat) in the beer." From that time it became customary to brew a special dark beer called "BOCK BEER" and place it on sale in the Spring of each year.

BOCK BEER

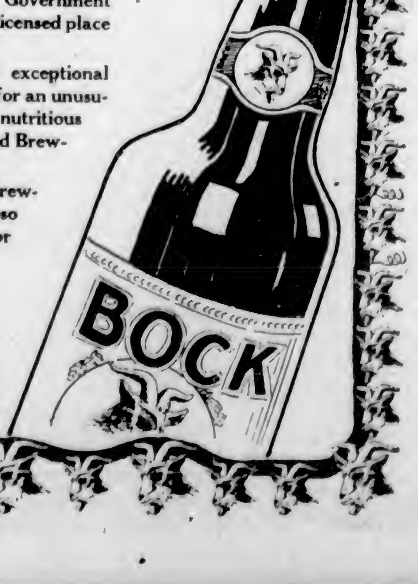

may be obtained on Saturday, April 16th, 1927, and thereafter until the limited supply is gone, from the Government Liquor Stores in bottles or on draught in any licensed place at the same price as regular beer.

Bock Beer is the BREWERS' TREAT, an exceptional brew of high grade Beer and aged (lagered) for an unusually long period. It is a very wholesome and nutritious beverage, the highest achievement of the skilled Brewmaster. Order early to make sure of a supply.

Bock Beer, brewed by the Amalgamated Brewers of British Columbia is guaranteed to be absolutely pure beer. Order a case to your home for Easter. Deliveries Free.

In the Amalgamated Breweries are associated Vancouver Breweries Limited, Westminster Brewery Limited, Rainier Brewing Company of Canada Limited, Silver Spring Breweries Limited, and Victoria-Phoenix Brewing Co. Limited

This advertisement is not published or displayed by the Liquor Control Board or by the Government of British Columbia.

Important Notices, Employment, Business and Professional Directory, Wants, Etc.

The Daily Colonist

RATES FOR CLASSIFIED OR WANT ADVERTISEMENTS

One and one-half cents a word each insertion; nine cents a word a week, with a minimum of ten words; cash with order. No advertisement accepted for less than twenty-five cents.

Death and Funeral Notices, $1.50 first insertion; $1.00 for each additional insertion. Marriages, Cards of Thanks and In Memoriam Notices, $1.50 per insertion.

Birth Notices, $1.00 per insertion.

Business or Professional Cards of two lines or under, $3.50 per month. Additional space at $1.50 per line per month.

Advertisers who desire may have replies addressed to a box at The Colonist and forwarded to their private address. A charge of 10 cents is made for mailing replies. In this case add three words ("Box ___, Colonist") to the count for the number of words.

Out-of-town readers of our advertisements ask advertisers to give address as well as phone numbers, as it is not always possible to communicate through the phone.

The Colonist service is available every day from 8 a.m. to 10 p.m., excepting Sundays. Just call 11.

CLASSIFICATIONS

Acreage for Rent	65
Acreage for Sale	86
Acreage Wanted	94
Agencies Wanted	86
Agents Wanted	16
Autos for Hire	66
Automobiles	66
Births	1
Boats and Launches	70
Business Directory	71
Business Opportunities	69
Cards of Thanks	4
Church Notices	9
Country Properties	76
Coming Events	10
Dancing	25
Deaths	2
Dressmaking	28
Educational	23
Farms for Rent	86
Farms for Sale	85
Farm Produce	41
Farms Wanted	87
Flats and Apartments to Rent	53
Flats and Apartments Wanted	54
Flowers	7
For Sale, Miscellaneous	40
Funeral Directors	6
Furnished Houses for Rent	55
Furnished Rooms to Rent	49
Furnished Rooms Wanted	50
Housekeeping Rooms to Rent	51
Housekeeping Rooms Wanted	52
Houses for Sale	76
In Memoriam	5
Listings Cancelled	77
Lost and Found	29
Lodges and Societies	52
Machinery	64
Marriages	8
Maternity and Convalescent Homes	63
Miscellaneous	37
Money to Loan	31
Monumental Works	8
Music	24
Personal	21
Professional Directory	72
Property for Sale	80
Property Wanted	81
Poultry and Livestock	63
Room and Board	47
Room and Board Wanted	48
Situations Wanted—Female	18
Situations Wanted—Male	17
Summer Resorts	61
Teachers Wanted	15
Timber	30
To Exchange	22
To Rent—Miscellaneous	86
Unfurnished Houses to Rent	56
Wanted—Female Help	14
Wanted—Male Help	13
Wanted—Miscellaneous	46
Wanted to Borrow	95
Wanted to Rent—Furnished Houses	57
Wanted to Rent—Miscellaneous	59
Wanted to Rent—Unfurnished Houses	58
Wanted to Buy—Houses	70

1 BIRTHS

COLES—At the Royal Jubilee Hospital, on April 11, to Mr. and Mrs. A. Coles, a son.

SIMS—At the Royal Jubilee Hospital, on April 12, to Mr. and Mrs. H. Sims, a daughter.

2 DEATHS

CAMERON—There passed away at the Royal Jubilee Hospital, April 11, 1927, Mrs. Josephine Mary Glover Cameron, of 506 Government Street. The late Mrs. Cameron was sixty-three years of age and came to this city eight months ago from London, England. She is survived by her husband, resident at the above address. Funeral service will be conducted by the Rev. James Strachan, assisted by Rev. Daniel Walker, today, April 13, at 1 o'clock, from the parlors of the S. J. Curry & Son Funeral Home, corner Quadra and Broughton Streets. The remains will be forwarded on the afternoon boat to Vancouver for cremation.

HILLIGER—On April 11, 1927, there passed away at the residence, 644 Harbally Road, Mrs. Maria Hilliger, aged seventy-five years, born in Hamburg, Germany. The deceased had lived in this city for the past thirty-six years.

The remains are reposing at Hayward's B.C. Funeral Chapel, from where the funeral will take place on Thursday afternoon, at 2 o'clock. Rev. F. H. Fatt will conduct the service. Interment will be made at Ross Bay Cemetery.

4 CARDS OF THANKS

Mr. Peter Gray and Mrs. A. McDougall wish to thank their many friends for their kind sympathy and beautiful flowers sent in their sad bereavement. They also wish to thank Dr. Hermann Robertson and those who so willingly gave their services as pallbearers.

6 FUNERAL DIRECTORS

SANDS FUNERAL CO.
Office and Chapel: 1515 Quadra Street
Phones 3306, 6055 and 7443L.

THOMSON'S FUNERAL HOME
1625 Quadra Street
Phone 498 — Night and Day

S. J. CURRY & SON
Funeral Directors. Licensed Embalmers
980 Quadra Street — Phone 940

McCALL BROTHERS
"The Floral Funeral Home"
Johnson and Vancouver Sts. — Phones 385

7 FLOWERS

7A FUNERAL DESIGNS

ARTISTIC floral designers, Corner Flower Shop, View and Broad Sts. Phone 1550.

BROWN'S VICTORIA NURSERIES, LTD.
Central Building, 618 View Street
LEADING FLORISTS
Artistic Designs of All Kinds at the Most Reasonable Prices
Phones 1269 and 216

BALLANTYNE BROS.
Cut Flowers and Designs
Moderate Prices
619 Fort Street — Phone 594
Greenhouses: North Quadra Street

8 MONUMENTAL WORKS

J. MORTIMER & SON—Stone and Monumental work. 759 Courtney St. Phone 2805.

STEWART'S MONUMENTAL WORKS, LIMITED. Office and yard, corner May and Eberts Street, near Cemetery. Phone 4817.

10 COMING EVENTS

ATTENTION!—
Summer season commencing at HAMSTERLEY LAKESIDE. Prizes that will keep you guessing. Balloons and novelties. The popular LAKESIDE GOODTIMERS (Pitt's Orchestra) will play, 9 to 12 every Saturday. Come out any time for our famous Countryside Teas. For reservations, phone Colquitz 1RO.

ANNUAL dokey frolic and dance, next Thursday evening, at K. of P. Hall, North Park Street. Frolic 8:30 to 12, with many new games and stunts. Dancing 9 to 1. Pitt's Orchestra. Admission 50c.

A WHIST drive tonight (Wednesday), 1250 Government Street. Good prizes, two special traveling prizes.

AFTERNOON court whist drive today, 2:45, auspices joint Rose Court W.B.A., at 1250 Government Street.

ARMY and Navy Veterans in Canada, Victoria, B.C., branch, will hold its regular general monthly meeting on Thursday, April 14, at 8 p.m., at 515 Fort Street.

C.P.R. Social Club—Dance, Empress Hotel Ballroom, Thursday, April 14th, 8:30 to 11:30. Ozard's Orchestra.

10 COMING EVENTS (Continued)

DANCE, Marigold Hall, Wed., April 13, 9 to 12:30 p.m. Melodians' orchestra. Refreshments. Admission 30c.

DANCE, A.O.F. Hall, Easter Monday, April 18, commence 8:30. Kinloch's five-piece orchestra. Gents 50c, ladies 35c.

FIVE C's Football Club will hold a rummage sale at the Ritz Hotel, Fort St., on Saturday, 16th, at 9:30.

LAKE Hill Community Centre dance, Wednesday, April 13. Fancy and novelty dances. Ozard's orchestra. Refreshments. Admission 50c.

MILITARY 500 and dance, Wednesday evening. Sons of Canada Hall. Good prizes. Good music. The best and biggest game of the season. A surprise for everyone.

THE Esquimalt Scottish Daughters will hold a sale of work, home cooking and novelties, at the Sailors' Club on Wednesday afternoon, at 3 o'clock. Also a whist drive in the evening at 8 o'clock. (Whist 25c.) Prizes.

WHIST drive, Wed., March 16, in the Orange Hall, Courtney St., at 8:30 sharp. Six good prizes. Admission 25c.

13 WANTED—MALE HELP

ADVERTISING agency has opening for beginner. Good education and ability to use typewriter essential. Apply Box 5743, Colonist.

CARPENTERS and others—Piano lessons given in exchange for help on tiny house. Box "Teacher," Colonist.

EVENING Classes, Tuesday and Friday evenings. Commercial, civil service, secretarial, wireless, collegiate and preparatory courses. Sprott-Shaw School.

FIRST-CLASS auto and truck mechanic; no other need apply. Steady employment. State weekly wage. Box 5705, Colonist.

WINTERBURN'S School for Engineers, marine, stationery, internal-combustion. 331 Central Building, Victoria.

WANTED—High-class general cook for small hotel. Box 5600, Colonist.

WANTED—Boys or girls to sell magazines. 910 Gordon.

GOOD OR BAD

YOU can learn the auto trade the practical way and become an expert mechanic, which is good. Or you can read a lot of books and think you know it, which is bad for yourself and for the men you work for. Practical training makes you an expert—lectures and books never. We could make more money by teaching you with lectures and save the thousands of dollars we have invested in equipment, but we could not make you expert mechanics. Practical training means perfect work.

INTERNATIONAL ENGINEERING SCHOOLS
910 View St. — Phone 7855
The Successful School

AUTOMOBILE ENGINEERING

YOU want the best school to learn properly. Our classes are growing, and students are well satisfied with our thorough and practical instruction. We teach by full explanation of sectional and actual working parts. We tell you how and then direct you in your work. You are not left to find out for yourself amongst a lot of old parts. Call and talk the matter over with our manager and see our up-to-date School of Quality. Day and evening classes.

THE VICTORIA AUTOMOBILE ENGINEERING INSTITUTE
765 Broughton St. — Victoria, B.C.

14 WANTED—FEMALE HELP

A GENERAL wanted for 4 in family. Mrs. McKay, 531 Phoenix Place, Beacon Hill Park.

CLASSES now forming for Civil Service Spring examination. Sprott-Shaw School. Phone 66.

HOUSEKEEPER between 35 to 55 to take charge of house and three children (two at school). Phone 7817X, mornings; 2081, afternoons. 663 Beacon St.

NOTICE—Free hairdressing Wednesdays, other days half price. Victoria Hairdressing College. 114 Woolworth Bldg.

STENOGRAPHERS' Provincial examination, April. Preparation, day, evening. New Era School. 5555.

SHAMPOOING, marcelling, paper curling, curling, haircutting, manicuring, at reduced prices. Phone 3590. B.C. School of Hairdressing, second floor Sayward Bldg.

VICTORIA Hairdressing College operators in demand. Learn now. 114 Woolworth Building.

WANTED—Women for cooking and general housework. Phone 5557R1.

WANTED—Well recommended nurse for children, a capable experienced house parlormaid and a cook-general. Address S.O.S., P.O. Box 1, Marigold.

WANTED—Middle-aged companion-help for one lady; quiet, comfortable home, with small remuneration. Box 6702, Colonist.

WANTED—Capable cook-general. Telephone 2882Y.

WANTED—Experienced marceller, immediately. Good wages. Apply Spencer's Hairdressing Parlors, Victoria.

WANTED—Middle-aged woman canvasser for well-known food product. Apply Box 5666, Colonist.

YOUNG girl as mother's help. Apply 557 Foul Bay Road.

17 SITUATIONS WANTED—MALE

ENGLISH butler and wife would like to cater for house parties and dinners to private families. Wife has English, American and French experience, man good waiter, life experience. Excellent references. Will take full responsibility. Box 5729, Colonist.

ENGLISH chauffeur, good mechanic and careful driver, drive any make of car, 16 years' experience, used to private service, good gardener, excellent references. Box 5727, Colonist.

GOOD general farm hand open for engagement after 14th. Box 5580, Colonist.

MIDDLE-AGED man needs work. Will do anything; clean yards, windows, etc. Telephone C. Smith, 7508.

WANTED by married men, gardening or work of any description. Phone 5165Y.

YOUNG men wishes position on dairy farm or ranch, fully experienced in record work. C. Sumora, General Delivery, Upper Sumas, B.C.

17A PAINTERS AND DECORATORS

ATTENTION! House painting a specialty. Get my prices on painting, kalsomining, paperhanging, glass. No job too small. Phone 5635Y.

DECORATING, Paperhanging, Tinting. First-class work. Moderate prices. Thomas Allan. Phone 4577Y.

J. COMBER, Painting, Paperhanging and Kalsomining. Phone 5263L.

WALLPAPER cleaned, all dirt and smoke removed. Phone Russell, 842R.

17C CARPENTERS AND CONTRACTORS

ALTERATIONS—Roofs, repairs, garages and fences built. Phone 5155L. 1707 Lee Avenue.

CARPENTER work, garages, alterations. We crate furniture, all work guaranteed. Phone 7569L1.

IF you want a carpenter, phone secretary of local union. 617.

SMITH, 4761R; store, office fitter, alterations, bungalows, garages, cement drives.

17E GARDENERS

EXPERIENCED gardener wants work. Flowers, vegetables and lawn renovating a specialty. Phone 7464R.

LAWNS laid down, borders planted, pruning and spraying. Phone 7684L, evening.

18 SITUATIONS WANTED—FEMALE

CARPETS, etc., thoroughly cleaned with Hoover. 50c hour. Phone 6612X.

ENGLISHWOMAN requires housekeeper's post. Box 5455, Colonist.

POSITION as housekeeper, or help with housework. Box 5585, Colonist.

EXPERIENCED woman wants position as manager apartment block. Address Box 4467, Colonist.

SCOTCH girl, experienced, desires position as housemaid-laundress. P.O. Box 282, Ladysmith, B.C.

TWO ladies would like care of country home or ranch; both used to the land and care of animals. References. Phone 5678L.

WOMAN wants work as general help, mornings. Wages small for steady, light work. Box 5690, Colonist.

YOUNG woman wants housework, 50c an hour and car fare. Box 5754, Colonist.

18 SITUATIONS WANTED—FEMALE (Continued)

YOUNG English gentlewoman, widow, seeks post part or full time, clerical or domestic, thorough knowledge babies. Mrs. Scott, 4837O. Box 5688, Colonist.

21 PERSONAL

A GOOD idea! Why not hire a pianist for your next party or dance? Phone 251L.

BABY boy for adoption. Call St. Joseph Hospital.

BEAUTY Salon—Hairdressing. With or without appointment. 104 Woolworth Building.

CAN we help you? If you are looking for a stenographer or position, our free employment service is at your disposal. United Typewriter Co., Ltd., 706 Fort St. Phone 4798.

CORDOVA Bay Stage (C. C. Smith), leaves Johnson St., opposite St. James Hotel, Good Friday and Easter Sunday at 11 a.m. and 1.15 p.m. Leave Cordova Bay at 6:30 p.m.

FULL of Pep! Ron Smith's orchestra open for engagements, two, three or four-piece, as the occasion demands. Phone 251L.

IF your watch does not give satisfaction, bring it to the "Watch Bench," Brown Block, Broad Street. Mainspring, $1; cleaning, $1. Work guaranteed. Opp. Spencer's.

MRS. J. D. MacMillan, R.N., of White Rock Beach, is now prepared to receive a convalescent patient or aged person. Phone Cloverdale 50L.

MARCELLING and haircutting in your own home by experienced operator. Phone 4061R1.

MADAME JOSEPHE, Foot Specialist and Chiropodist, is again at her office, 505 Campbell Bldg. Phone 1960.

MARCELLING and haircutting done in your own home or mine. Phone 7869L.

MME. MINNEC, Turkish Baths and Electric Massage, 756 Yates St. Phone 1794.

MARCELLING and haircutting in your home or mine. Phone 5366L.

MUSCLE strapping, face massage, artistic hairdressing. Silhouette Beauty Shoppe, 746 Yates Street. Phone 3657.

"OUR Wave Stays"—Phone 516 for appointment. Beaver Barber Shop, Fernwood.

SEE the new Chandler Four-Door Sedan, $1,595, delivered Victoria. Eve Bros., Limited, Fort and Quadra.

SAFETY razors resharpened, 35c and 65c per dozen; china repaired. 766 Fort St.

SQUABS for invalids. Squabs contain protoplasm, the physical basis of life. Phone 6966R.

WHY not engage a pianist for that party? Private party work catered to. Phone 260Y.

22 TO EXCHANGE

NINE acres, adjoining Ladysmith; good stream on property, suitable for water power. Trade on clear title, Victoria or neighborhood. F. F. Higgs, 206 Pemberton Block.

23 EDUCATIONAL

B.C. DRAMATIC School—Elocution, public speaking, dramatic expression. Phone 4591R.

CAMDEN House Kindergarten opens April 20. Children aged 3 to 6. Phone 5157X. 1521 Richardson Street.

CRANLEIGH House School for Boys. Summer term starts April 29. Special room for small beginners. Phone 4405.

SPROTT-SHAW SCHOOL—Affiliated with the Business Educators' Association of Canada. Courses include Commercial, Secretarial, Collegiate, Preparatory, Radiotelegraphy. Day School. Night School. Telephone 26 for prospectus. Jas. H. Beatty, managing director.

SHORTHAND SCHOOL, 1011 Government Street. Business subjects; thorough tuition. E. A. MacMillan, principal. Phone 374.

TUITION, metric, etc., by M.A. medallist. Moderate. J. J. McLoughlin. 2684O.

VICTORIA SCHOOL OF EXPRESSION. Voice Culture, Speech Training, Deportment, Public Speaking, Dramatics, Song Interpretation. Successes 1926: Five medals, eight honors certificates. Expert trained tuition. MRS. WILFRID ORD, 715 Fort Street. Phones 568 and 4815Y.

24 MUSIC

BANJO, MANDOLIN, GUITAR and all stringed instruments taught by W. G. Plowright, 1115 Broad Street. Phone 1552. Res. phone, 1111Y1. Hours, 1 to 9 p.m., except Saturdays.

GLADYS Shrapnel, Violin, Piano (Brussels). 1675 Clive Drive, Oak Bay Ave.

MRS. E. S. Foot, Violin and Piano. Classes. Private lessons. 1414 Douglas St. Phone 6750.

UKULELE AND BANJUKE taught. Success guaranteed. Phone 5070R. Mrs. B. Tully.

24A PIANO

GWEN Harper, former pupil of Mrs. Gertrude Huntley Green. Pianoforte studio. Phone 1276R.

MRS. E. SEMPLE, teacher of piano. Phones: Res. 5168; studio, 5647.

24B VIOLIN

ERNEST SEMPLE, violinist and teacher. Phones: Studio 5647, and Res. 5196.

24C SINGING

EVA Hart, Singing and Voice Production; $6 monthly. Phone 7786R1.

25 DANCING

ADELINE WHITE, teacher of ballroom dancing. The latest steps. Chamber of Commerce Auditorium. Phone 6674L.

MRS. Ray Lloyd, Teacher of Ballroom Dancing. Junior class, Saturday, 5 p.m. Private lessons. Phone 5666R.

SOCIAL Club. Old-time and modern dances Tuesday evenings. Phone 5628R.

VICTORIA Studio of Dancing. Stocker Building. Miss Farringdon. Phone 8110, after 5.

28 DRESSMAKING

AN experienced dressmaker, work by the day. Phone 5730L.

AN experienced dressmaker, thoroughly reliable. Phone 6615L.

DRESSMAKER, experienced, reliable, reasonable. Phone 5766Y for appointment.

FURS relined, remodelled, repaired; chokers a specialty, moderate charges. Phone 7761L.

LADIES' hats made, stylish and reasonable. Mrs. A. M. Perry. Phone 6671L.

TAILORING, dressmaking, furs, by day. Late Gordon's, Ltd. Phone 7446L6.

29 LOST AND FOUND

FOUND—On the Malahat, Sunday, April 10, small child's or lady's purse containing small sum of money. Phone Malahat Tea Rooms, 19.

LOST—A small red leather case, containing several lettering brushes. Finder will be rewarded. Phone 3019O.

LOST—Pair glasses in case, in Metropolitan Church, April 11. Finder phone 4832L.

LOST—Last Friday, gold cross pearl setting. Reward. Phone 4567L.

LOST—Valuable ring between Davies St. and Lake Road, Sunday night. Reward. Phone 6076X.

LOST—Sparton auto horn. Finder please phone 5662L.

LOST—April 11, three ten-dollar bills and some small bills, fastened with rubber band. Finder please return to this office. Reward. Phone 5976L.

LOST—On Saturday, black gauntlet glove. Finder please phone 5060L.

LOST—Auto licence plate 5 021. Finder please phone 5951L.

LOST—On Saturday last, one earring, screw-on, two yellow stones, between Empress and Colonist. Small reward. Box 5409, Colonist.

SEE the new Chandler Four-Door Sedan, $1,595, delivered Victoria. Eve Bros., Limited, Fort and Quadra.

30 TIMBER

CROWN grant and licensed timber for sale. Cruisers' reports and estimates furnished, with topographical maps. Log brokers. Gladwood & Lewis, Ltd., 117-118 Pemberton Building.

RYAN, McINTOSH, HIBBERSON, BLAIR TIMBER CO., LTD., TIMBER CRUISERS, VALUATORS AND CONSULTING ENGINEERS. Timber for sale in large or small tracts. Crown grant or license, in any part of the Province. 701-706 BELMONT HOUSE, VICTORIA.

To Out-of-Town Subscribers

Out-of-town subscribers who wish to answer advertisements in which only the telephone number of the advertiser is given, may mail their replies to The Colonist, and The Colonist will communicate such replies to the advertiser.

31 MONEY TO LOAN

AGREEMENTS for sale and mortgages purchased. Money to loan. Foot & Manzer, Barristers, Bank of Nova Scotia Building, Victoria.

FUNDS on hand for investment on first mortgage with business, residential or farm security at lowest current rate of interest. We specialize in loans on new houses. Easy terms of repayment. Bring in your application.

P. R. BROWN & SONS, LTD.
Real Estate, Financial and Insurance Agents
1112 Broad Street — Phone 1076

MONEY to loan on first mortgages on improved property at 7% interest, on easy repayment plan. T. H. Monk & Co., Suite 11, Arcade Building, 613 View St.

MONEY to loan—$1,000, $5,000, $3,500, $2,000 and $5,500, at 7% on dwelling under construction. H. G. Dalby & Co., 634 View Street, opp. Spencer's. Phone 1703.

MONEY TO LOAN
ON IMPROVED REAL ESTATE SECURITY AT CURRENT RATE OF INTEREST
SWINERTON & MUSGRAVE, LTD.
640 FORT STREET

MORTGAGE MONEY
On improved city and district property, at lowest rates.
HEISTERMAN, FORMAN & CO.
608 View St. — Phone 55

37 MISCELLANEOUS

ANYTHING in house repairs. Roofs repaired and tarred. Work guaranteed. Estimates free. Phone 7576-3549L.

ALL your trash will bring you cash, such as rags, bottles; also tools, stoves, furniture, or anything else. We call anywhere and pay best prices. Phone 8166.

SAFETY razor blades resharpened. Single edge, 35c; double edge, 55c per dozen. Peden Brothers, 1410 Douglas. Phone 817.

SAWS, all kinds, filed, set, gummed, etc. Phone W. Emery, 1567 Gladstone Ave.

40 FOR SALE—MISCELLANEOUS

40B CLOTHING, FURS, SHOES, ETC.

FOR Sale—Boy's clothing, 15 years, good condition. Phone 4396L.

40D FURNITURE

BARGAIN—Seven-piece walnut bedroom suite, in fine condition, only $150. Oddy's, 1515 Douglas Street.

CARPETS, every description, guaranteed clean and sterilized. Largest stock in city. See ours before purchasing. Island Window & Carpet Cleaning Co., 917 Fort Street. Phone 5615.

CHILD'S crib, W.E., clean mattress; only $6.50. Island Exchange, 750 Fort St.

DINING suite bargain, comprising 9 ft. 6 in. ex. table, 8 diners (leather seats), handsome buffet all in massive oak, fine condition, the lot, $165. Island Exchange, 735 Fort St.

HANDSOME mahogany dining suite, comprising ex. table, 8 diners (leather seats), and buffet; cost $600; our price, $550. As good as new. Island Exchange, 736 Fort Street.

HALLSTAND, solid oak, with large bevelled mirror, in perfect condition, snap, $24.50. Island Exchange, 750 Fort St.

IVORY dressing table, triple mirrors, with bench, just like new; only $25. Island Exchange, 769 Fort St.

INLAID lino, 14 sq. yds., as new, $17.60 the lot. Island Exchange, 739 Fort St.

SNAP—Fumed oak bedstead, with cane panels, coil spring and all-wool mattress, good as new; only $27.50. Oddy's, 1613 Douglas Street.

AN ITEM OF INTEREST

THE British Furniture Mart has this week received many interesting pieces of furniture from which selections may be made appropriate to any type of home. We invite inspection and guarantee your satisfaction in any purchase you may favor us with.

BRITISH FURNITURE MART
746-747 Fort Street — Phone 3663

WE SELL TO SATISFY
British Furniture Mart — 746-747 Fort St.

40E MUSICAL INSTRUMENTS

A CLARIONET, $10; organ, $26; cornet, $50; Ludwig drum case, $10; violin outfit, $15; flute, $6.50. Hickling, 741 Pandora.

DO you want a good piano for $150? If so, call at British Furniture Mart, 746-747 Fort Street.

FOR Sale—C melody saxophone (Conn), in good condition, $76. Phone 6356L, between 6:30 and 7:30, evenings.

OLD solo violin, very mellow tone. 506 Government St. Phone 1761.

TWO manual organ, good condition, splendid for church or hall, $126. Phone 5701Y.

40H NURSERY STOCK, PLANTS, ETC.

MAGOON strawberry plants for sale. Apply Pang Mock, 1805 Government St.

RALEIGH seed potatoes. W. E. Heal, Royal Oak. Colquitz 21R.

YEAR-old loganberry tips, $10 per hundred, f.o.b. Sidney. N. Garton, Centre Road, Sidney.

YOUNG gooseberry trees, 10c each, $8 per 100; 5-year plum trees, $1 each. Phone 5519R.

40K BICYCLES AND MOTORCYCLES

IT pays to ride—Get a Perfect bicycle. Sold on terms, $6 monthly. Peden Brothers, 1410 Douglas. Phone 617.

RIDE an Indian this Summer—Easy riding; clean, reliable and safe. Four models to choose from. See us. R. Shanks & Sons, 919 Fort Street.

40L STOVES AND RANGES

ELECTRIC range, $10. 2461 Beresford St., Oak Bay.

RANGES and gas stoves, repairs and connections. Brown's Stove Store, 1036 Fort St.

SOUTHALL Stove Store, 755 Fort Street. Monarch and Majestic ranges, slightly used, polished tops. We install. If it's your range, see us.

THREE good rebuilt ranges. Bargains. B.C. Hardware, 718 Fort Street.

6-HOLE Maple Leaf range, excellent condition; only $38.60. Carter's Stove Store, 322 Fort St. Phone 2165 or 1628.

40M GOAT DAIRIES

GOAT'S milk delivered, 10c pt. Phone 7478R.

TYLER'S Goat Dairy, phone 5581R2. Richards' Goat Dairy, phone 1884. Burton's Goat Dairy, phone 7478. C. W. Newbury, phone 7466X5. Miss Mott, phone 7714R.

40X MISCELLANEOUS

ALL makes phonographs, sewing machines and electric washers repaired. Phone 686.

A MULTIGRAPH equipment, bargain for $150 cash, or $175 on terms to responsible party. There is double the amount of type that usually comes with new machine, making it possible to do two-page work. Apply 56 Winch Bldg., City.

ALWAYS lots of used building material. Phone Geo. Dodd, 5677L.

ALL black soil and manure, delivered. Phone 160. 1640 King's Road. H. Vye.

AUTO tent, khaki, nearly new, large size, complete, also Evinrude engine, perfect running order, reasonable. 1115 Yates Street.

40 FOR SALE—MISCELLANEOUS (Continued)

BOOKS! Books! Books! Thousands to select from at British Furniture Mart, 746-747 Fort Street.

BABY Carriage Works, 646 Fort Street. Phone 4616R. English buggies from $20. Best selection in town. We make and repair.

ELECTRIC sewing machine motor (used). 713 Yates. Phone 635.

FOR Sale—Fordson tractor, Oliver plough, double-disc harrow. J. M. Malcolm, Saanichton. Phone Keating 54F.

FOR Sale—Small safe, $25. Tel. 6322R.

FOR Sale—Rifle, Win., .55 repeater, $25.50; rifle, Win., .30-30 cal., $15; Prisms glasses, $15.30; marine telescope, $7.50; sample suitcases, $1.75; set boxing gloves, $6.75; accordion, $7.50; outer tires, new, $1.50; boy's bicycle, $13.30; gent's bicycle, $15; gold-filled spectacles, $1.75; late style shell glasses, $3.75.

AARONSON'S SECOND-HAND STORE
581 Johnson Street — Phone 755

FOR Sale—Quantity of wire for berrying. Apply Victoria Junk Agency. Phone 1336.

FOR Sale—Wire for berrying, cheap. Northern Junk Co., 1406 Store St.

FOR Sale—9 volumes of "History of the War," illustrated, by The London Times. Phone 3333Y.

FOR Sale—Real Lee-Trimble kiddiekoop, A1 condition. Phone 2260.

FRESH milk, delivered in Oak Bay. Phone 5912R1.

GOOD piano, Victrola, golf clubs, linoleum; roses, bulbs, flowering shrubs. Box 5955, Colonist.

G. COOPER, Plumber, 1011 Hillside. Bathroom set, new fixtures, $65. Phone 5176.

HOOVER electric cleaner, guaranteed perfect condition. Phone 6066R.

KINDERGARTEN desks, cheap, at 1941 Oak Bay Avenue.

LARGE gas stove, water heater and two gas fire, almost new. Phone 1046.

LARGE fireproof safe, with double doors and cash drawers, oak desks and filing cabinets. Phone 664.

MALLEABLE steel range, $6 per week. Phone 4660. 715 Pandora, removed from 1464 Douglas Street.

MILLWOOD, all fir, $4 per cord, delivered C.O.D. Phone 6342L or Belmont 1.

PORTABLE cordwood sawing machine, with 24 in. circular saw, belting and pulleys, $20. Phone 5461.

SHEEP wool, 55c to 15c per lb. E. Esposito, 550½ Montreal Street.

SPECIAL electric washing machine, only $85. 718 Yates.

SEE the new Chandler Four-Door Sedan, $1,395, delivered Victoria. Eve Bros., Limited, Fort and Quadra.

SPECIAL belts for loggers or men doing heavy lifting, obesity, kidney trouble, hernia, etc. Mrs. Rutherford, surgical belt maker, 414 Menzies Street. Phone 366R.

3 POUNDS of Scotch or Budweiser malt, ¼ lb. hops, 5 lb. Demerara sugar, 1 yeast cake—all for $1, delivered anywhere. Hill's Grocery. Phone 5754.

Established 1908
"Advertising is to business as steam is to machinery"

WOMEN CAN MAKE INDUSTRIES PROSPEROUS
if they will but demand Canadian-made goods. Only takes a second or two to ask your dealer, "Is it made in Canada?" Many of your household necessities are made right here in Victoria. Support home industries and you have home prosperity. If what you want isn't made in Canada, then tell your dealer you want British-made goods.

NEWTON ADVERTISING AGENCY
Advertisement Writers and Advertising Contractors
Multigraph and Mimeograph Circular Letters and Postcards. Addressing. Mailing. Rates Quoted on Local, Dominion and Foreign Publications.
Suite 24, Winch Bldg. — Phone 1915

41 FARM PRODUCE

CERTIFIED seed potatoes. For particulars apply Victoria (B.C.) Potato Growers' Association. George Spencer, Saanichton P.O., V.I.

46 WANTED MISCELLANEOUS

ABSOLUTELY best prices paid for gents' discarded suits, boots, underwear, antique silver, china, etc. Mrs. Jowitt, 521 Fort Street. Phone 2154.

ABSOLUTELY HIGHEST PRICES PAID for rags, bottles, tools, stoves, furniture, or anything you wish to dispose of. We call anywhere, any time. Phone 6144.

ABSOLUTELY best cash prices paid for ladies', gentlemen's and children's good class DISCARDED CLOTHING. Phone 2888, or call Mrs. Wardale, 1606 Douglas St.

BEST prices paid for good class furniture, carpets, ranges, silverware and glassware. Phone 2863.

DON'T hesitate—Phone 2488 if you have any furniture you wish to dispose of. Our representative will call and offer correct prices. Island Exchange, 739 Fort St.

HIGHEST cash prices paid for old gold, silver, antique jewelry, silverware, diamonds, etc. J. Rose, 1015 Government Street.

I BUY for cash or exchange for new goods old gold, jewelry, solid silverware, diamonds and antique silverware. Apply W. H. Wilkerson, Jeweler, 1519 Douglas.

PHONE 401 — We buy good discarded clothing, household linens, china, silverware, jewelry. Best prices paid. We call. Shaw & Co., 756 Fort Street.

PHONE 6184—WE PAY BEST PRICES for bottles, rags, tools, stoves, furniture, or anything else you wish to dispose of. We call anywhere, any time. Try us.

RAGS, bottles, sacks, old clothes, junk, etc.; basements cleaned. Phone 5078L.

VICTORIA JUNK AGENCY CO.
We Buy Junk
1618 Wharf Street — Phone 1336

WANTED—Twelve gauge double hammerless shotgun. Box 5725, Colonist.

WANTED—Furniture for dining-room, bedroom, parlor, or separate pieces, carpets, etc. Box 5402, Colonist.

WANTED—Small safe. State condition and price. Box 5529, Colonist.

WANTED—White fox skin to make coat collar. Cheap for cash. Box G.O.M., Colonist.

WE buy used tents. Don't mind few holes. J. Corris, 556 Johnson Street. Phone 5671.

WANTED—Old bicycles and parts. 581 Johnson Street. Phone 755.

WANTED—Fir stave bolts. For particulars write Canadian Western Cooperage, Ltd., Victoria, B.C.

GESCHEIT FUR CO., LTD.
167 CORDOVA Street W., Vancouver, B.C. Highest prices paid for all kinds of raw furs. We specialize in all kinds of rabbit skins.

47 ROOM AND BOARD

ABERDEEN Hotel, 912 McClure—Transient and residential, central. Well heated, running water in rooms. Reasonable rates. Tel. 1010O.

AT 646 Princess—Board residence; central; moderate; tennis court. Phone 4665.

CLEAN, comfortable rooms, close in; board optional. Kampton, 665 Michigan. Phone 3088.

COMFORTABLE home for reliable high school girl in return for light duties. Box 5641, Colonist.

BELVEDERE Ocean Harbor Hotel. Country appeals to sportsmen, fishermen, historian, geologist, artist, mountaineer, or seeker after rest and recreation. Twenty-one miles from Victoria. Reached by C.N.R. motor coach or automobile. Special Winter rates. Under new ownership and management. Messrs. Rabtlard Bros.

ROOM, board, $5 per week, for two. Phone 4076R.

47 ROOM AND BOARD (Continued)

THREE furnished rooms, board, gentlemen or ladies; private. Phone 5773R.

TWO large well-furnished rooms, board optional; private family, garage. Phone 7367R.

1050 SOUTHGATE—Select room and board, close to car, city. Phone 5678L.

49 FURNISHED ROOMS TO RENT

AT 731 Vancouver—Front bedroom, $3.50 week; also nice housekeeping room.

CECIL HOTEL
1325 BLANSHARD STREET

BRIGHT, comfortable modern rooms at reasonable rates. Phone 1219O.

CLEAN comfortable room, close in, private family, with or without board; terms reasonable. Box 5664, Colonist.

COSY rooms. Housekeeping rooms, suites, modern, central, elevator. Ritz Hotel, 710 Fort St. Phone 51.

DEVONSHIRE House. Ladies' residence, light housekeeping. 735 Fort Street.

FOR business gentleman, very pleasant furnished front bedroom. 1029 Yates Street.

FURNISHED room to let, with use of house. Phone 3649R.

FURNISHED or unfurnished rooms; board optional; fireplaces, hot water heat. 1024 McClure. Phone 1050X.

HOTEL BRUNSWICK—Under new management. Clean, comfortable rooms, $3 week and up; housekeeping rooms. Douglas and Yates. Phone 6076.

NICE bright furnished bedroom to rent, close in; reasonable. Phone 7175L. 1051 View St.

51 HOUSEKEEPING ROOMS TO RENT

APPLY 544 Dallas Road—Ground floor suite, well furnished; sea view; garage.

BEVERLEY Hotel-Apartments, 764 Yates Street. Our warm, unfurnished or furnished housekeeping and bedrooms will suit you. Light, heat, hot water, elevator, gas. Jas. A. Griffith, mgr. Phone 5063.

BLACKPOOL LODGE—Mrs. Potter, 515 Dallas, facing sea. Comfortable, reasonable.

BRIGHTON Lodge—Newly fitted. Phone 6967L. Mrs. Whitby, 1146 Rockland Avenue.

DELHI HOTEL—Housekeeping and single rooms. 517 Yates Street. Mrs. Shelton.

FURNISHED light housekeeping rooms, from $3.50 week; business men preferred. 736 Courtney.

FURNISHED housekeeping rooms, from $2.25 week, gas. 754 Humboldt.

51A FURNISHED

FURNISHED rooms, also housekeeping rooms for rent. Apply 1157 Johnson. Phone 6694L.

51B UNFURNISHED

TWO unfurnished front rooms to rent. Apply 436 Superior. Phone 6543L.

53 FLATS AND APARTMENTS TO RENT

A 4-ROOMED flat, unfurnished; every convenience, adults. Apply 7 Boyd St.

A THREE and two-room furnished suite, $14 and $13, including light and water. Apply 2014 Fernwood Road.

AT Morrison Apartments, Hilda Street, Fairfield—Vacant May 5, ground floor suite, furnished.

AT Mount Edwards, Vancouver Street—Furnished or unfurnished flat for rent. Phone 5342.

AT Leland Apartments, 2612 Douglas St.—Furnished and unfurnished 5-roomed suites.

ATTRACTIVE bungalow apartment, six large sunny rooms, 5 fireplaces, kitchen, bathroom, gas stove, furnace, self-contained; garage. Apply Twinoaks, 1076 Verrinder Ave., Oak Bay Junction. Phone 5176X.

AT 545 Dunedin St.—Cosy furnished suite, every convenience.

A 4-ROOMED furnished or unfurnished self-contained suite, hot water, gas; garage. Grice Apartments. Phone 676.

AT Savoy Mansions, 749 Collison Street—Furnished suite. Phone 1261.

A SMALL single suite with bath. Stanley Apts., Linden Avenue.

AT Normandie Apts., cor. Cook and Balmoral—Furnished suites.

A TWO-ROOM modern furnished suite, close in, good locality. Phone 4705L.

AT LeRoy Apartments—Furnished and unfurnished suites. Apply first, 905½ Government.

A 5-ROOM furnished self-contained apartment, $39. 1261 Pandora Ave. Phone 4705L or 1441Y.

APPLY 519 Vancouver — Comfortable suites, single apartment; gas, garage; furnace.

AT the Olympic, Cook and May—Comfortable 4 rooms, unfurnished, and two-room furnished suite.

AFTER May 1, Bellevue Court will be known as "Marine Chalet."

BELLEVUE Court, Oak Bay. Victoria's finest furnished apartments, near beach, car line and golf links. Two rooms, with bath and electric kitchenette. Unequalled for temporary or permanent residence. Phone 5766.

BEACON Hill Apts., 451 Vancouver—Furnished suite, bright, attractive, every convenience; near Beacon Hill Park.

BELWIL Apartments—Cosy two, three and single-room suites; moderate. Phone 3664O.

CARLTON Apts., 711 Pandora—Suites, furnished or unfurnished, housekeeping rooms. Transients.

CYN-DO-MYR, Largest and best furnished apartments in the city. Separate entrance, garage. 426 Michigan. Phone 7652L.

CORAL Court, 434 Simcoe—Furnished or unfurnished suite; garage. Phone 5981.

COMPLETELY furnished flat; garage, steam heat. Mt. Douglas Apts. Phone 676.

COMFORTABLY furnished upper flat, private house, adults. Apply 1147 Fort Street.

FIELD APARTMENTS—Furnished suites, private baths, laundry, garage. Phone 1553O.

FOR Rent—One three and one four-roomed flat, centrally located. Alfred Carmichael & Company, Ltd., 1510 Broad Street.

FURNISHED suite, private bath, $40. 1057 Collinson. Phone 6628R.

PEMBROKE and North Park—Small apartments, low rent to reliable tenants. 1026 Pandora.

RECENTLY completed, furnished or unfurnished apartments, at Rockland Court. Artistically decorated large rooms, every modern convenience; superb views, tennis courts, etc. Phone 8155R.

RICHMOND Court—Completely furnished suite, garage, gas stove, fireplace. Possession fifteenth. Phone Belmont 16X.

ROOM or suite, furnished or unfurnished; garage; overlooking Park and Crystal Garden. Mrs. Fenton, 715 Humboldt St.

ST. HELEN'S, 850 Courtney Street (opposite Cathedral) — Housekeeping rooms and apartments. Rooms for transients. Phone 6851O.

THE KENSINGTON, 613½ Pandora Ave. Suite for rent. Phone 5406O. Adults only.

"THE Grange," 680 Linden Ave.—Bright furnished apartments. Phone 5186.

3 UNFURNISHED rooms, ground floor, phone and water, $15, close in. Phone 4155R.

4 ROOMED suite, inside 1 mile circle, rent $15 per month. Also a 2-roomed suite at $10. Both suites have their own bath and toilet. Phone 6146.

55 FURNISHED HOUSES TO RENT

A FURNISHED bungalow-like suite, nice grounds, near sea and business. Phone 7866R.

COMPLETELY furnished modern six-room semi-bungalow, on Foul Bay Road, south of Avenue, garage, rent $85. Phone 1466.

FULLY furnished 9-room house, Fairfield, $75 per month. Gillespie, Hart & Todd, 611 Fort. Phones 2040 and 5140.

FOR six months—Seven-room house, new, gas, hot water heating. One bedroom and bath, ground floor; two above. Bright, sunny rooms. Fine view of sea and mountains. Best residential district. $100 month. Careful tenants; adults only; references. Phone 3563R.

55 FURNISHED HOUSES TO RENT (Continued)

FURNISHED 5-room cottage, sheltered, sunny, quiet, free water; woodshed. Suit men and wife. Near sea, shops and park, Fairfield. L. U. Conyers & Co., 703 Fort Street.

FULLY furnished residence, eight rooms, with four bedrooms, fine garden; very good sea view; garage; in first-class district. Early in May for two months, $125 monthly. The Royal Trust Company, Belmont House, Victoria.

HOUSES, furnished and unfurnished, for rent or for sale, on easy terms. Fred M. Russell, 115 Pemberton Bldg. Phone 4665.

IF looking for pleasant well-furnished cottage close in, see 931 Green St., off Quadra. Rent $28. Phone 4382L.

MODERN cottage, with veranda, facing Foul Bay. 1337 Crescent Road.

NEAR Gorge—Four-room cottage on car line. Apply 930 Agnes Street.

OAK Bay bungalow, five rooms, excellent situation and condition, $40; four-room bungalow, near Dallas Road, Fairfield, good garden, $30; five-room bungalow, North Quadra district, good garden, garage, $35. L. M. Rosevear, 215 Union Bldg. Phone 3900.

OAK BAY—Modern 7 rooms, $83. Fairfield, modern 5 rooms, $85. Fernwood, 5 rooms, $40. North Douglas, 5 rooms and basement, 2 lots, $65. Bagshawe & Co.

OAK BAY—Well-furnished 5-roomed bungalow, hot water heating; excellent view. Phone 7432R1.

PARTLY furnished small house, on waterfront. Three-room flat, near sea, park and car. Phone 4635R.

SEASIDE—Well-furnished, modern, three-bedroom house, with garage; magnificent view. Phone 5833R. 1615 Crescent Road.

TO Let—Furnished bungalow, 149 Moss Street, near sea; three bedrooms; four or six months.

TO Rent—Furnished house, 8 rooms, Foul Bay Road; $60 per month. Arthur E. Haynes, Limited, 755 Fort Street, Victoria, B.C.

THREE rooms, modern, Foul Bay, ideal for Summer. Phone 5743. 1895 Crescent Road.

WELL-FURNISHED, cheerful home; garage, every convenience, open fires, five large rooms; adults. 1725 Bank St. Phone 5256Y.

WE have quite a number of large and small well-furnished houses, Fairfield, Oak Bay and Foul Bay. Rentals are reasonable. R. G. Christy & Co., Ltd., 625 Fort Street, Victoria.

4 ROOMS, modern, Fairfield, $30. 7 rooms, fully modern, piano, lease for year. A. S. Barton, 110 Pemberton Bldg.

5-ROOM, furnished bungalow, Oak Bay, close to street car, $36 month. F. F. Higgs, 506 Pemberton Bldg.

56 UNFURNISHED HOUSES TO RENT

PEMBERTON & SON

809 Metchosin St., 5 rooms	$20.00
453 Boleskine Road, 5 rooms	17.28
1157 Pembroke Street, 5 rooms	15.00
1325 Redfern Street, 5 rooms	16.00
5536 Bridge Street, 6 rooms	17.50
1637 Fell Street, 6 rooms	55.00
1639 Brighton Street, 6 rooms	55.00
1237 Arm Street, 7 rooms	55.00
5561 Government Street, 6 rooms	30.00
1527 Oxford Street, 5 rooms	55.00
5026 Cedar Hill Road, 5 rooms	25.00
717 Queens, 3 rooms, 4 bed, garage	$32.50
444 John, 5 rooms, 3 bedrooms	32.50
949 Foul Bay Road, 6 rooms, 5 bed	52.00
1131 Leonard, 7 rooms, 3 bedrooms	56.00
1411 Houltain, 5 rooms, 3 bedrooms	56.00
1064 Rockland, 7 rooms, 4 bedrooms	50.00
1714 Hampshire, 5 rooms, 3 bed, garage	50.00
1181 Chapman, 5 rooms, 3 bedrooms	25.00

HEISTERMAN, FORMAN & CO.
608 View Street — Phone 55

BUNGALOW, on Beach Drive, Victoria; six rooms, standing in one acre garden, etc. Miss Payne, Goatlands, Sidney, B.C.

ESQUIMALT, 519 Fraser—4-room modern bungalow, $16. Kaye at 515 Admirals Road.

FOR Rent—11-room house; excellent residential locality; furnace, gas connection; garage. Phone 5547L.

FOR Rent—House, 7 rooms, 1607 Fell St.; house, 6 rooms, 1845 Oak Bay Ave., opposite Chamberlain St.; all latest improvements. Apply phone 5159L.

MODERN bungalow, Vining St., good condition, garage, $30; six-room modern house, Bay St., $15; unfurnished suite, Glengarry Apts., $15. L. M. Rosevear, 512 Union Bldg. Phone 5600.

SEVERAL houses and bungalows; also flats, furnished and unfurnished. Full particulars, apply office. E. E. Heath, 626 Yates Street.

TO rent, immediate possession, 5-room bungalow, Arm Street, Victoria West; $35 monthly. J. Greenwood, 1555 Government St.

TO Let—Four-roomed cottage, $6, electric light. Apply 1413 Denman Street.

TO Rent—Five-roomed house, modern plumbing; large lot, near Central School; $21. Oak Bay—Seven rooms, $30. Saanich Road, $20. Bagshawe & Co.

7-ROOMED house, near High School, $17, including water. Apply 2014 Fernwood Road.

5-ROOMED modern bungalow, $22. Apply 655 Simcoe Street.

5-ROOM house, 1703 Vancouver St., modern, good basement, tubs. Rent $20. Apply Carlin Realty, Jones Bldg.

1607 MORRISON Street, six rooms, semi-bungalow, close to St. Margaret's School, $25 per month. Andrews Realty. Phone 5736.

1827 ARM Street—7 rooms and garage, $39. Phone 5554Y.

4-ROOM cottage, garage, 5520 Blanshard St., $15. Phone 5881L.

57 WANTED TO RENT—FURNISHED HOUSES

COMFORTABLY furnished house or bungalow, in good residential district, most reliable party. Mrs. R. B. Burland, 1119 5th Ave. West, Calgary, Alta.

FAMILY of two desire to rent a comfortably furnished 4 or 5 roomed bungalow from about May 1, for 5 or 6 months. References furnished. Write particulars to Mrs. Arnold, 625 15th Ave. West, Calgary, Alberta.

WANTED to rent—Small cottage, Langford Lake, for six months or longer. Box 5586, Colonist.

61 SUMMER RESORTS

61A COTTAGES AND CAMPSITES

A DELIGHTFUL lakeside Summer bungalow, 5 rooms; 6 miles from Victoria. Boathouse on 50-acre lake, of which lessees will have sole use. An ideal Summer home. Reasonable rental.

PEMBERTON & SON
Victoria, B.C. — Phone 589

LOVELY CLEARED BUNGALOW SITES FOR SALE ON LAKE SHAWNIGAN, CHEAP. BOX 5444, COLONIST

$1600—FOR Quick Sale—A three-roomed cottage, completely furnished, at Deep Cove. Fine beach.
SPARLING
At Deep Cove — Tel. Sidney 192Y

63 POULTRY AND LIVESTOCK

63A POULTRY AND SUPPLIES

BEST prices paid for poultry. Seaview Poultry Farm, 452 Dallas Road. Phone 5660.

400 LEGHORN baby chicks, April 16 hatch, 17c each delivered. Briggs, 1211 Montrose Ave. Phone 5617L.

HATCHING EGGS

BUFF Orpington settings, $1.25; White Leghorns, $1; very fertile. Dunn, phone 6219R.

BUY your hatching eggs, various breeds, $1 per setting. Seaview Poultry Farm, 455 Dallas Rd., or Public Market. Ph. 5660.

FOR Sale—Baby chicks and setting eggs, White Wyandottes. Phone 5576.

FOR Sale—Hatching eggs, Black Minorcas and Rhode Island Reds of quality, $1.60 setting. 850 Oliver Street, Oak Bay. Phone 7404Y1.

HATCHING eggs, R.I. Reds, $1.25 setting. Corner Woodley and Richmond.

HATCHING eggs, White Leghorn, Solly's, settings $1. 1725 Lee Ave. Phone 5497R.

HATCHING eggs, $1 per setting, 25% discount after May 1. 5-month-old pullets, $1 each, from White Leghorns that have been trapnested and pedigreed under Government supervision for years. A. Adams, Lake Hill. Phone 3745L1.

A Mart for Busy Readers--House and Business Property for Sale and Exchange

63 POULTRY AND LIVESTOCK (Continued)

HATCHING eggs for sale, ducks, Rocks, Reds, Wyandottes and Leghorns. Cash paid for all kinds of poultry. Victoria Poultry Exchange, H. W. Bentley, 1506 Ryan Street. Phone 3918X.

HATCHING eggs, Partridge and White Wyandotte, Barred Rock, single and rose comb R.I.R., dark Cornish game. 657 Old Esquimalt Road.

JOHN STEWART, Elk Lake Poultry Farm, Royal Oak; also Public Market. Hatching eggs, Barred Rock, White Wyandotte and Leghorn, $1 doz., $7 100. Also baby chicks.

LANG'S noted pedigree New Zealand White Leghorn, large hatching eggs. Phone, 5066L1.

MARTIN'S strain White Wyandotte hatching eggs, $1.50 setting. E. & M. A. Harmes, 525 Dallas Road. Phone 5937L.

PUREBRED Wyandotte settings, $1.50 thirteen. Phone 7506Y5.

PEKIN duck eggs from high-class stock, $1 setting; $6 hundred. 2439 Saanich Road.

PARTRIDGE and White Wyandotte, Barred Rock, Single and Rose Comb R.I.R., Dark Cornish Game. 957 Old Esquimalt Road. Phone 4767R.

SIX weeks pullets, baby chicks, hatching eggs, White Leghorn, trapnested stock. Byng, Savannah Poultry Ranch. Phone 5749Y1.

63B HORSES

FOR Sale—One or more horses. Phone 5791L1.

63C CATTLE

FOR Sale—Two good dairy cows, fresh in. Apply W. McIlmoyl. Phone Sidney 44F.

FOR Sale—Fresh cows, heavy milkers. Phone 1075X1.

HOLSTEIN cows for sale. Pat Walsh, Saanich Road.

WANTED—Young calf. Phone Colquitz 7Q.

63E GOATS

FINE young goat, milking quart and bred, $15; another, due in six weeks, gives 3 quarts when fresh, $11. Mullard, Shelbourne Street. Phone 132.

GOAT, and 2 kids, giving 3 quarts. Apply 3590 Douglas St.

YOUNG Toggenburg, 15-18 des. Philly-Man strain; excellent milkers; price $30. Miss Payne, (Scotlands, Sidney.

63F DOGS

FOR Sale—Cairn terrier puppies, registered, pedigree stock. Mrs. Dingwall-Fordyce, Box 185, Duncan.

63X MISCELLANEOUS

SQUABS for sale. Nourishing for invalids. Phone 5190Y. 1421 Denman.

65 AUTOMOBILES

65A FOR SALE

FEDERAL trucks. Cameron Motor Co., local distributors, 941 Fort St. Phone 4112.

FORD roadster, 1920, with self-starter, sloping windshield and demountable rims, rubber case battery, good shape; only $135. Saxon "6" touring car, as is, $40. Ford truck, ¼-cord dump body, $100. Franklin touring car, $199. 1½-ton Timken truck, worm rear end, with or without dual wheels, tires and rims. Balloon changeover sets of wheels and rims at a great reduction; Ford size $17.50. See us for the low-down on anything in automotive merchandise.

W. FRANK CAMERON AUTO WRECKING
919-931 View St. Phone 1969

FOR Sale—1923 Chevrolet Special, in perfect running order, five good tires. Phone 3599.

FOR Sale—1924 model Dodge touring. Phone 1746.

FOR Sale—1924 Ford touring, $300 cash. A snap. Phone 5511L.

HERE'S a snap—Ford hug going cheap. 1447 Hillside Ave., or phone 7632.

IF you want to sell your car see Cliff Cameron, 1009 Douglas.

REO car, powerful puller; ideal for conversion to truck. Contractor's chance, $150, or trade for livestock. Phone 6091L1.

REAL BARGAINS—1924 Chevrolet Coupe, is in excellent condition, Disco finish, balloon tires; this car has had very careful use; owner leaving city must sell; do not miss this opportunity, $350. 1919 Chevrolet Touring, in good running order; if you want lots of service for little money, buy this, $45. 1921 Ford Touring for only $30. Baby Grand Chevrolet, in good order, $150.

McRAE, MELDRAM MOTORS, LTD.
Phone 1965 539 Yates Street
Oakland and Pontiac

STAR sedan, four-door, late 1926; run 3,000 miles; good tires, perfect condition, spare tire, bumper. Owner leaving town, 686 Head Street, or Box 5681, Colonist.

SEE the new Chandler Four-Door Sedan, $1,550, delivered Victoria. Eve Bros., Limited, Fort and Quadra.

STUDEBAKER, 1916, excellent condition, tires almost new, 1927 licence; private sale, $150 cash. Phone 4483 or 4631Y.

USED tires for sale, all sizes. Tire and tube repairing and retreading. Douglas Tire Shop, 2946 Douglas St. Phone 5911.

VELIE sedan, $900. Cut-Rate Auto Ports, 941 View Street. Phone 899.

WHAT YOU GET FOR YOUR MONEY IS MORE IMPORTANT THAN WHAT YOU PAY. CONSIDER THIS SERIOUSLY IN THE MEANTIME DROP IN AND LOOK OVER H. A. DAVIE, LTD., VERIFIED USED CARS.

McLAUGHLIN-BUICK SEDAN	$1600
McLAUGHLIN-BUICK TOURING	$1195
McLAUGHLIN-BUICK COUPE	$1000
McLAUGHLIN-BUICK TOURING	$985
McLAUGHLIN-BUICK TOURING	$500
CHEVROLET COACH	$800
STUDEBAKER TOURING	$750
STAR SPORT	$675
MAXWELL	$650

Others From $75 Up—Reasonable Terms

H. A. DAVIE, LTD.
McLaughlin-Buick Agency
955 Yates St. Phone 6506
Open Evenings

UNBEATABLE USED CAR VALUES

WE offer you a big selection of used cars, and all of them, at prices from $250 up, are covered by our complete guarantee. This means that you are fully protected, no matter which car you choose. You are protected, too, in the matter of price, because we keep our prices at the lowest possible level in order to insure a quick turnover of our used car stock.

McLAUGHLIN SEDAN	$1,200
NEW DODGE TOURING	$1,500
NASH TOURING	$900
CHALMERS TOURING	$700
ESSEX COACH	$950
FORD TUDOR	$300
CHEVROLET TOURING	$425
FORD COUPE	$400
FORD TOURING	$550

OPEN EVENINGS

BEGG MOTOR CO., LTD.
Yates at Quadra

BUICK BARGAIN

1924 McLAUGHLIN-BUICK TOURING CAR, in really wonderful condition. Tires are all new, and equipment consists of front bumper, automatic windshield wiper, rear vision mirror, disc wheels and other extras. This car has just arrived back from the paint shop, and must be seen to be appreciated.
Price $900

A. E. HUMPHRIES MOTORS LTD.
Phone 410 935 Yates Street
Open Evenings, 7 to 10

65 AUTOMOBILES (Continued)

GET YOURSELF A CAR FOR THE EASTER HOLIDAYS

A FEW OF OUR BARGAINS

1919 STAR Touring, in beautiful condition; disc wheels and balloon tires	$595
1920 FORD Coupe, looks and runs just like new	$620
1924 CHEVROLET, in splendid shape; five almost new tires, sun visor, etc.	$465
H-40 McLAUGHLIN Master "6" Touring; a swell family car	$395
1925 OLDSMOBILE Touring, in extra nice condition all through	$550
1924 FORD Touring; a car that has had very careful usage	$335
1926 FORD Roadster; runs fine and a real snap at	$235

Easy Terms Arranged.

We Have Many Others From $50.

MASTERS MOTOR CO., LTD.
Oldsmobile Dealers
615 Yates Street Phone 575

DRIVE a Guaranteed Reconditioned Car This Summer and Enjoy the Pleasure of the Great Outdoors and Assured Investment. Easy Payments Arranged.

TUDOR Sedan, mechanically perfect, molasskin finish, now	$275
1925 COUPE, beige brown lacquer finish, new tires	$480
1924 TOURING car, mechanically perfect, good tires, new finish	$330
1926 SPORT Roadster, wire wheels, five balloon tires, stop-light, bumper and bumperettes, rear-view mirror, dash light, side wings, fawn top, special upholstery, top covers, complete for	$550
1923 CHEVROLET Special, mechanically perfect, new finish	$250
1925 TUDOR Sedan, condition like new	$495
1926 COUPE, four new tires, mechanically perfect	$605

PURCHASER'S GUARANTEE—30 days against defects, 10 days free service. All our cars are reconditioned, passed through and inspected by our shop and our electrical department. Purchasers have the option of applying their deposit on any other new or used car within 10 days of purchase, if not satisfied.

"The House With a Definite Policy"
NATIONAL MOTOR CO., LTD.
Authorized Ford Dealers
Phone 4506 931 Yates St. Victoria, B.C.

JAMESON MOTORS RED TAG PLEDGE USED CARS ARE BETTER

Red Tag Pledge cars mean every car is backed by the Studebaker Corporation as well as Jameson Motors.

STUDEBAKER STANDARD SIX 5-DOOR BROUGHAM (Red Tag), almost new tires, front and rear bumper, automatic windshield wiper, rear view mirror. A bargain for	$1595

STUDEBAKER STANDARD SIX COACH (Red Tag) or 2-DOOR SEDAN, like new; 4 bumpers, full set of snubbers, 4-wheel brakes, disc wheels, automatic windshield wiper, rear view mirror. This car was never out of the city. Our special for this week

OPEN EVENINGS
JAMESON MOTORS, LTD.
710 Broughton St. Phone 2346

PHONE—FOR the best reconditioned and lowest priced Used Cars in town. Take your choice and get real value. Ford, Chevrolet, Star, Overland, Durant, Willys-Knight, Maxwell, Nash, Dodge, Cadillac, Packard, etc. If we haven't the car you want in stock we'll soon find it for you.
697 OR 118

THOS. PLIMLEY, LTD.
If you get it at Plimley's, it's all right.

BARGAINS THIS WEEK

1920 CLEVELAND "9" Sedan, very little used, equipped with the famous one-shot oiling system, disc wheels, lots of extras	$1250
1920 CLEVELAND "9" Touring, fully equipped	$875
JEWETT 5-Door Sedan, 1926 model, hydraulic 4-wheel brakes, fully equipped	$175
FORD Coupe, 1923, in perfect condition	$350
DURANT "6" Roadster; a very snappy job	$675
STAR Brougham, 1929 model, in first-class condition. Price exceptionally low at	$795

Easy Terms

EVE BROS., LIMITED
Distributors for Paige, Jewett and Chandler
Phone 2895

HIGH QUALITY EASTER SNAPS

1921 STUDEBAKER Special Touring, in the very best condition. List market value $1,150. Going at	$945
1925 STAR Brougham, like new. List value $850. Going at	$750
1921 STUDEBAKER Special Touring. List value $890. Going at	$395
1924 FORD Fordor Sedan, refinished like new. List value $475. Going at	$450
1923 McLAUGHLIN Master Six Touring, refinished like new. List value $590. Going at	$495
1924 CHEVROLET Coach, in the best of condition. List value $860. Going at	$545

A. W. CARTER
Hudson Super Six and Essex Super Six
915 Courtney Street
Phone 946 for Demonstration

CLARKE GARAGE
1717 Cook Street

WILL hold a special sale of the following trucks and cars before removal to new premises, 931 View Street:

Hudson Super Six, 1926 Sedan	$650
Cadillac Sedan, 59	$400
Hudson Coupe, late model	$300
Baby Grand Chevrolet	$150
Ford Touring	$30
9 Ford Trucks, with dump body, up from	$700
1 Ford 1925 Delivery	$175
1½-Ton G.M.C. Truck, overhauled, 50 per cent rubber	$300
1½-Ton Garford, 1 cord	$300
3½ Ton Diamond T, 1925	$1,000
Many other trucks, up from	$50

Used parts for all makes of trucks.
See Clarke first and save money.

QUALITY MEANS ECONOMY

HUDSON Phaeton, 5-pass.	$500
HUDSON Coach, 5-pass.	$1,000
McLAUGHLIN Special, 5-pass.	$200

CONSOLIDATED MOTORS (Victoria), Ltd.
989 Yates Street Phone 5179
Agents for Reo and Hupmobile Cars
Open Evenings, 7 Till 9 o'Clock

LOCOMOBILE engine, 8-cyl., starter, etc.	$170
CADILLAC, model 57, speedster	$900
HUDSON Coach, like new	$500
HUDSON Speedster, overhauled	$750
STUDEBAKER, 8-cyl., late model	$300
CADILLAC, model 53, 7-pass.	$450

PARTS PARTS PARTS
For Cadillac 4, Buick, Hudson Super, Dodge, Reo Speed Wagon, Big 8 Studebaker, Nash, Dort, Maxwell, Overland, R.C. Chev. and a thousand others.

PACIFIC AUTO WRECKING CO.
937 View Street Phone 5320
ASK FOR MR. JUNKIN

$595—STAR 1925 touring, bumper, windshield wings, automatic windshield wiper, spotlight, private, in good condition. Phone 1013X2, or Box 4941, Colonist.

69 BUSINESS OPPORTUNITIES

69C HOTELS, APARTMENTS, ROOMING HOUSES

APARTMENT HOUSE PROPOSITION

GOOD nine-room house, on valuable corner, easily convertible into four splendid suites, with income of $200 per month. Location ideal, neighborhood first class. Particulars on application. Heisterman, Forman & Co. Phone 55.

WANTED—Boarding house, good locality, about 15 rooms. Box 9736, Colonist.

69X MISCELLANEOUS

CONTENTS, goodwill, store and hotel, Vancouver Island. A winner for the right person. F. F. Higgs, 566 Pemberton Bldg.

FOR Sale—Small engineering business, full equipment. Good going concern. Central location. Full particulars, Box 5624, Colonist.

MILK business, good route, with 9 cows. Phone 7571L.

RESPONSIBLE party wants to purchase a well-established business, in or out of Victoria, paying a net profit of not less than $200 per month. Must stand close investigation. Full particulars in first letter very essential. Apply Box 5159, Colonist.

SODA fountain, McLaughlin, 10-ft., complete with beautiful back bar, 9 pumps, capacity 15 gal.; condition good; cost new over $2,000; $475. Box 4971, Colonist.

OIL OIL OIL

THE Saskatchewan Ribstone Blackfoot Oil Field. The Warren-Lloydminster Oil and Gas Co., Ltd. We have secured the Victoria agency for the sale of a limited number of shares in this enterprising and promising company. Shares are now selling at par value of one dollar each. This is an exceedingly good speculation.

JOHN GREENWOOD
1236 Government St.

THE British Petrol guards investors against fraud. Protect yourself before any commitment; references given. 59 Board of Trade Building, Victoria.

70 BOATS AND LAUNCHES

MOTOR CRUISER, 36 ft. by 9 ft., new 3-h.p. Kermath, 7½ knots; four berths $1,450
NEW HULL, 35 ft. by 5 ft. $600
FORD marine engine, propeller, shafting, generator, battery, self-starter. Complete $390
16-FT. LAUNCH, complete with engine, shafting and propeller $140
50 FT. BY 13 FT. SCHOONER, finished in mahogany. Particulars on application.

21 FT. BY 9 FT. CABIN CRUISER, 5-h.p., 2-cylinder Union $600
36-FT. AUXILIARY SLOOP $1,200

We want all kinds of boats, from rowing boats to 16-ft. freighters for listings, for which no charge.

WANTED IMMEDIATELY—23 to 26-ft. boat, with cabin and marine engine, about $900.

E. B. MARVIN & CO., LTD.
910 Johnson Street

ARMSTRONG BROS.— Marine ways, expert machinists. 124 Kingston Street. Phone 3031.

FOR Sale—Cabin cruiser, 30 ft. by 5 ft., Fairbanks-Morse engine, 12-19-h.p., 5-cylinder, heavy duty; hull Eastern cypress, electric lights, double ignition and gasoline feed systems, magneto with impulse starter, generator, steam shafting, wheel, rudder and skeg. This boat is in perfect shape and must be seen to be appreciated. Price $2,000. Apply Hodd Bros., Gorge Road.

FOR Sale—18 and 14-ft. boats. D. Jones, 940 Dallas Road.

FOR Sale—Jap model trolling boat, 32x7.6, 10-h.p. Friable engine; price $650. Apply S. Fairclough, Cool Island, via Sidney.

SEAWORTHY, 26-ft. launch, powerful engine, splendid order. Must sell. Box 5749, Colonist.

THE Ford marine motor develops 15 h.p., is reliable, upkeep costs are low, parts and service are obtainable everywhere, ideal for trolling purposes. Price, with generator, starter and battery, $260. For further information and demonstration, see National Motor Co., Ltd., Victoria.

WANTED—Launch, 20 to 28 feet. Will purchase outright or give car as part payment. T. Plimley's Garage.

21-FT. seaworthy launch, in good shape, complete with engine and sail, $155. Phone 5912Y.

71 BUSINESS DIRECTORY

AUTO RADIATORS AND FENDERS

AUTO Radiator and Fender Specialists. Workmanship that cannot be excelled. BURGESS BROS. 1501 Government Street Phone 2567

BATHS

CRYSTAL GARDEN—Sea water bathing; hot sea water and Turkish baths. Phone 5997.

BRICK AND CEMENT

CHIMNEYS, mantels, boiler work, cement work. Horspool, 539 Davida Avenue, Gorge.

CARPET CLEANING

CARPETS cleaned and repaired. Carpeteria Company, 719 Fort Street. Phone 1159.

ISLAND Window & Carpet Cleaning Co., 617 Fort St. Phone 2619. W. H. Hughes, proprietor. Hamilton-Beach and Shampoo systems. Repairs, alterations, etc. Vacuums for rent.

BUILDERS AND CARPENTERS

ANYTHING in building or repairs. Phone 1793. Roofing a specialty. T. Thirkell.

DYEING

YOUR VERY BEST RUGS—You're afraid to send Oriental rugs to the cleaners. Why, there's nothing to be afraid of when you send them to the City Dye Works, because they will come back to you like new; absolutely unharmed. Telephone 76.

DRYGOODS—WHOLESALE

WHOLESALE DRYGOODS—Turner, Beeton & Co., Ltd., wholesale drygoods importers and manufacturers. Men's furnishings, tents, "Big Horn" Brand Shirts, Overalls. Mail orders attended to.

ENGRAVING

GENERAL engraving, stencil cutter and seal engraver. Geo. Crowther, Green Block, 1416 Broad Street, opposite Colonist.

EXPRESS AND TEAMING

ATTENTION, please! Use Stocker's big van. House removals a specialty. Phone 5496.

DRAYMAN—Joseph Heaney, office at 1309 Wharf Street. Phone 171.

EMBOSSED STATIONERY

PRIVATE STATIONERY embossed in any design or color. The Colonist Commercial Printing Department. Phone 107.

FIRE INSURANCE

J. R. SAUNDERS, Houses, Furniture and contents. 1609 Langley Street. Phone 3170.

FLUFF RUGS

HAVE your old carpets remade into lovely soft, fluff rugs. Carpeteria Co., 719 Fort Street. Phone 1159.

GLASS

BROKEN windows leaded glass repaired. H. Burns, 1315 Davie. Phone 5577R.

HAT CLEANING

FELTS and Straw Hats—Will make them like new, ladies' and men's. Victoria Hat Factory, 1317 Broad Street.

FURNITURE MOVING

ABOUT furniture moving, packing, shipping or storage, see Jeeves & Lamb Transfer Co. Forwarding and distributors. Cut rates on freight to Eastern points. Office phone, 1097. 797 Pandora Avenue.

ABLE MOVERS—Use Stocker's big van. Reasonable rates. Phone 2120.

LITHOGRAPHING

LITHOGRAPHING — Lithographing, engraving and embossing. Nothing too large and nothing too small. Your stationery is your advance agent. Our work is unequalled west of Toronto. The Colonist Printing & Publishing Co., Ltd.

LAWN MOWERS

LAWN MOWERS sharpened and repaired; filing and grinding. W. Hives & Son, 1436 Broad Street. Phone 2949, res. 7356R.

LAWN MOWERS sharpened and repaired. Carver & Son, 730 Fort. Phone 449.

WHY work hard? Lawn mowers sharpened, $1. Free delivery both ways. Paden Bros., 1416 Douglas. Phone 917.

Double Service in Want Ads

You can telephone your answers as well as your classified advertisements to The Colonist. Readers are often interested in Want Advertisements that do not carry the names or addresses of advertisers, but a Colonist box number. For the accommodation of those readers who find it inconvenient to write an answer, and to serve the advertiser better, we will take replies to Box Numbers over the telephone.

The Colonist Service is available from 8 a.m. to 10 p.m., excepting Sundays. Phone 11.

71 BUSINESS DIRECTORY (Continued)

PRINTING

WHY send your printing orders East, when you can get them done better, quicker, and at the same price at The Colonist Printing Department?

PHOTOGRAPHY

FOR portrait and commercial photography: Shaw Studio, 909 Yates Street. Satisfaction guaranteed. Phone 1936.

PUBLIC STENOGRAPHER

MISS PIKE, 311 Jones Bldg. Work strictly confidential. Phones 4609 and 7696R.

PATENTS

PATENTS, trade marks, designs, copyrights. Featherstonhaugh & Co., the old-established firm of patent attorneys. Offices, 1030 Rogers Bldg., Vancouver, B.C.

PLASTERING AND CEMENT WORK

J. ALLEN, Plasterer—Estimates given on plain and ornamental plastering, cement work, repairing, etc. Phone 6206. 5999 Beach Drive.

RAW FURS

HIGHEST price paid for hides and furs. W. B. Morrison, 567 Cormorant Street.

TYPEWRITERS

REMINGTON Portable Typewriter, compact as a watch. The ideal machine for every purpose. Phone for a demonstration and terms. No obligation. Remington Typewriter, Ltd., 814 View St. Phone 9652.

WINDOW CLEANERS

ISLAND WINDOW & CARPET CLEANING CO., 617 Fort Street. Phone 2619.
"The Pioneer Firm"
Hardwood Floors waxed and polished by electric machine. W. H. Hughes, Proprietor.

WOOD AND COAL

ALL best fir cordwood, stove lengths, no large knots, $7.00 cord. Phone 1129.

COOPERAGE wood—Blocks, $3.00; stove wood, $2.50; kindling, $2 load. Phone 3179.

MILLWOOD from Colwood; one grade, one price. Phone Colquitz 32Q or 4991. Special lengths to order. F. H. Saudin.

$7.50 CORD, $4 half, delivered; best cordwood, stove lengths. Stephen. Phone 6155L.

72 PROFESSIONAL DIRECTORY

BARRISTERS

FOOT & MANZER
Barristers, Solicitors, Notaries, Etc.
Members of Manitoba, Alberta and British Columbia Bars. Phone 215
Bank of Nova Scotia Bldg. Victoria, B.C.

CONVALESCENT HOME

ESQUIMALT Nursing and Convalescent Home, 187 Lampson St. Phone 1096. Special care given to invalids.

CHIROPRACTOR

PAUL C. LONG, D.C., Ph.C., 355 Pemberton Building. Tel. 1192. Res. 1199L.

LAND SURVEYORS

A. O. NOAKES, B.C.L.S., 1006 Government Street. Phones 377, Res 4915R.

MATERNITY HOME

PRIVATE Maternity Home, 1305 Davie St. Phone 5595R. Extra child not objected to.

OPTOMETRIST AND OPTICIAN

GUSTAV Rivertz, Optometrist and Optician, 120 Pemberton Bldg. Phone 1578 for appointments.

78 HOUSES FOR SALE

A GOOD seven-room house; four bedrooms, parlor, dining-room, two open fireplaces, pantry, bathroom, toilet; large kitchen, gas and electricity. Near town. Apply 1024 Burdett Avenue.

ATTRACTIVE seven-room modern bungalow, cement basement, cement walks; furnace; garage. Four bedrooms, two glassed porches. Garden, fruit trees, etc. Newly painted. Phone 1195X.

A NEW stucco bungalow, every modern convenience; choice location. Deal with owner and save commission. Phone 5589L.

BUNGALOW, six rooms and garage; close to crosstown, Victoria, on two lots. Miss Payne, Scotlands, Sidney, B.C.

FOR Sale—Unfinished 5-roomed house; tree and bush fruit; just outside city limits. Four large lots. $1,100. $400 cash. Owner, Box 5732, Colonist.

FOR Sale or Trade—Two houses, acreage, two donkeys, two trucks and trailers. Phone 7991.

FOR Sale—Small cottage in Victoria West, near school; $450 cash. Phone 5575Y.

FOR Sale—Good location in high part of Fairfield, modern seven-room bungalow, large lot, garage, etc.; everything in splendid condition. Apply to owner, phone 79.

HOUSES built on instalment plan. Modern homes for sale on easy terms. D. H. BALE, Contractor
Fort and Shadcone Phone 1146

THREE-roomed cottage, partly furnished, one acre of land, good well, and outbuildings, with orchard and garden; on the Metchosin Road, three minutes' walk from the sea and Witty's Lagoon. Price $790. Apply Ben Homer, Colwood.

3 ROOMS and pantry; small barn for 4 head, good milk house. Phone 4346R.

78A AGENTS' OFFERINGS

NEW STUCCO BUNGALOW WITH NEARLY 1 ACRE

A BEAUTIFUL PIECE OF LAND, deep, mellow, easily worked black soil, some fruit trees and small fruits. New stucco bungalow of five rooms; full basement, open fireplace; 3-piece bathroom. Will make a lovely home. Good poultry house, etc. Situated within the 1½-mile circle, near car line. Price only $3,500. Terms $1,000 cash, balance to arrange at 9% interest.

ROBERT GRUBB & CO.
1112 Government Street, Victoria

BUY A BRAND NEW HOME—You can do it with $400 cash and pay the balance $35 monthly. Well-built stucco bungalow, just completed. Has entrance, living-room, kitchen, two nice bedrooms, well-fitted bathroom, cement basement and furnace. Deep lot. Well located and price only $3,750.

FOUL BAY, by the sea—A five-room cottage with glassed-in veranda, garage. Fine sea view. For $1,700, on terms.

G. H. LIVSEY
204 Hayward Block Telephone 564

$1,400—FURNISHED

BRENTWOOD—A completely furnished four-room home, containing living-room, two bedrooms and kitchen. Water and light. Garage. Rent included. This place faces the sea and is quite fitted for an all-the-year-round residence. $300 cash and balance easy.

Saanich municipal reverted lots for sale.

ROBT. MACNICOL & CO.
571 Yates Street Phone 5476

GORGE

CHARMING 5-roomed bungalow, facing west. Bright, airy rooms, open fire, full cement basement, hot air furnace. Garage.

PRICE ON TERMS, $2,350; OR CASH, $2,250.

ALFRED CARMICHAEL & CO., LTD.
Real Estate Insurance Investments
1510 Broad Street

78 HOUSES FOR SALE (Continued)

OAK BAY, SOUTH OF AVENUE

CHARMING four-room bungalow, 3-piece bathroom, basement. Flower garden with fruit trees and Summer house. $1,800. Terms: $500 cash, balance arrange. In surroundings of refinement, this is the best buy in Oak Bay.

J. A. BARRON & CO.
737 Fort Street Phone 3721

SAANICH TAXES

FOUR-ROOM cottage, with all city comforts, on high location, just off the Gorge Road; beautiful garden. Price $3,000 cash, or $2,100 with exceptionally easy terms.

J. A. WALKER & CO., LTD.
650 Fort Street Phone 1159
Members Victoria Real Estate Exchange

OAK BAY

FOUL BAY Road, south of car. Gentleman's residence. 7-roomed bungalow, with 5 extra rooms in attic. Grounds comprising 1¾ acres, with tennis court, etc. Price only $9,000.

BUILDING site, close to golf links and school; 170 feet frontage by 139 feet in depth. Price $1,500 for quick sale.

CROSS & CO.
Belmont House Opposite P.O.

FOR SALE

FOUR-ROOMED COTTAGE on West Saanich Road, near Saanich Arm. Phone and electric light. Garage.

$1200

WISE & CO., LTD.
Phone 2641 105 Pemberton Bldg.

FOUND MONEY. You can be a thousand dollars in hand by buying a thoroughly well-built bungalow (about five years old) for $1,100. It contains six rooms, hardwood floors and hot water heating; the material in this bungalow is not found in most of the new ones; it stands on a $1,000 lot, nice garden, close to car, south of Oak Bay Avenue. See R. V. Winch & Co., Ltd., 610 Fort Street. Phone 5131.

GORGE—Five-room bungalow, three piece bathroom, cement basement. Good lot, fruit trees. Low taxes. Fully furnished. Price only $3,500, including all furniture. Real value.

COLWOOD—Six-room stone semi-bungalow, electric light, city water, telephone. One acre of land, fruit trees, chicken house; garage. Taxes $35. Price only $3,400.

SAANICH—Five-room furnished bungalow; 1-3 acres of good soil, fruit trees. Basement, stable, chicken house, garage. Electric light, city water. Price $4,000, including furniture, radio, tools. Buy this and live cheap, where you can have your cow, chickens, fruit and vegetables.

SAM CALVERT
755A Yates Street Phone 5113

IF NOT SOLD THIS WEEK will rent. It is a new home of six rooms in district. The owner will sell, furnished or unfurnished, there is your opportunity. $4,000 cash, or terms. Take our recommendation. R. G. Christy & Co., Ltd., 623 Fort Street.

MODERN homes are my specialty. See my list when buying and save money. Avery Ravenshear, 134 Pemberton Bldg.

OWNER LEAVING orders $1,000 cut in price to secure immediate sale. Call of modern semi-bungalow of unique design. Has eight rooms, garage and two lots in garden. Taxes $50. For further details apply my agents: R. G. Christy & Co., Ltd., 623 Fort Street, Victoria, B.C.

FAIRFIELD TWO-STORY HOUSE IN EXCHANGE FOR BUNGALOW

THIS house, situated in the high part of Fairfield, is modern in every respect, and in first-class condition inside and out. The owner would like to trade for a smaller home in some equally good location. The only reason for trading is that this house is too large for the present owner. There is a reception hall, large living-room, dining-room, kitchen, pantry, three large bedrooms, open fireplace in living-room, gas, full-sized basement, furnace and garage. Phone us for further particulars.

BEAUTIFUL SEA VIEW—SACRIFICE

SEVEN rooms, four rooms downstairs, three good bedrooms up. This house is in first-class condition, and stands on one of the fine lots, 50x120 each, and has one of the finest views in Victoria. Price $4,500, good terms.

SIX-ROOM MODERN BUNGALOW

WE have one of the prettiest and most modern six-room bungalows in Victoria for sale. Almost new, in perfect condition, and ready to step into. Can be had at any time. For further particulars, price, etc., phone us.

GILLESPIE, HART & TODD, LTD.
911 Fort St., Victoria Phones 3016, 3611

WELL-SITUATED five-roomed house, standing in 15.59 acres of good land, part of which is good black soil, well suited to bulb, seed growing, or chicken farm, with an ever-running stream on property. Barn, stable, etc., all in excellent order. Close to station, stores, church, postoffice, Badminton clubs. Price reduced to $9,750. This is a first-rate buy.

C. WALLICH
Real Estate and Insurance
Cowichan Station E. & N. Ry.

EXCLUSIVE LISTING

WATERFRONT HOME—The best buy on the waterfront at the present time. Two lots on improved street, with over 140 feet of waterfront. Six-room house, good soil. New stucco bungalow containing living-room, dining-room, kitchen and two bedrooms on first floor. Stairs to attic, where more rooms could be easily added. Price $9,500; $5,000 cash handles.

R. P. CLARK & CO., LTD.
Broad and View Streets

CHARMING, WELL BUILT, NEW STUCCO BUNGALOW IN OAK BAY

$3600

Situated on one of Oak Bay's most popular avenues, is a new stucco bungalow of pleasing design. From an attractive entrance porch access is given to a central hall, off which radiate the various rooms of the bungalow. The living-room (15 ft. by 19 ft.) is entered from the hall, has an open fireplace of pressed brick, and built-in bookcases. Off the living-room, through an archway, is a pretty dining-room, which is directly connected with the convenient, up-to-the-minute Dutch kitchen, fitted with cabinets, cupboards and cooler, combination sink and laundry tray. There are two bedrooms with large, commodious, cedar-lined closets, a three-piece bathroom, and generous cedar-lined linen closets. An enclosed back entrance gives dual entrance to a full-height, half-cemented basement and to the kitchen. Heating is provided by a pipeless furnace. A garage is situated in the rear, and is reached by a side lane. The interior decorating and painting has yet to be completed. This is included in our low price of $3,750. See the property, choose your own decorative colouring, and possess a unique, modern, cosy home of which you may be proud. See exclusive agents.

VICTORIA REALTY CO.
819 View Street Phone 2936
"RELIABLE REALTORS"

$2500—FOUR-ROOM MODERN BUNGALOW, bathroom, furnace, garage. Two large lots, fruit trees. Cemented cellar. House and grounds in excellent condition. This is a bargain and worth your inspection.

THE CITY BROKERAGE
(A. T. Abbey, Mgr.)
655 View Street Phone 916

UNSURPASSED VIEW OF OCEAN AND OLYMPICS

$7000—WE are instructed to offer beautiful home of nine rooms which is a regular sacrifice. OAK FLOORS on first floor, open fireplaces, beautiful panelling, built-in bookcases, china cabinets, buffet, etc. Fine furnace and basement. Beautiful view from all windows. Two lots, garage, greenhouse, fruit trees, small fruits, roses, etc. THIS IS A REAL HOME. You couldn't pick one to better condition, either inside or outside, for the money anywhere. $3,000 cash handles, and we can offer you very good terms on the balance.

NO PHONE INFORMATION to anyone.

ARTHUR H. HAYNES, LTD., 786 Fort St.

$750 WILL purchase new 4-room bungalow, not finished. 3 good lots in garden. City water. High, grand view. 5 miles to centre of city. City Brokerage (A. T. Abbey, Manager), 619 View Street. Phone 519.

$2250—ATTRACTIVE four-room bungalow, on a nice street in Oak Bay, near car line. Full cement basement and nice garden. $300, or a little less, cash.

$4500—A SPLENDID home in the Mt. Tolmie district. Modern six-room bungalow with full concrete basement, on one and one-half acres of fine garden and lawn. Good poultry house and garage. Terms.

ALDER & SONS, LTD.
Phone 3016 619 Broughton St.

78 HOUSES FOR SALE (Continued)

MONEY TO LOAN AT CURRENT RATES

OAK BAY HOMES

APART from the standpoint of buying a house to make a home, it must be admitted that there is an investment side to the purchase, for prices are slowly but surely climbing, with the result that the purchaser will be able to turn the property over at considerable profit later on if he so desires.

$3000—THOROUGHLY modern six-room cottage on Beauchar Street; exceptionally well laid out and facing south. The house is in good condition and represents a very good buy. Terms arranged.

$3150—SITUATED on North Hampshire Road, an eight-room dwelling with all conveniences, in good condition. Terms.

$1750 BUYS a 5-room cottage, with lot 94 x 146, on Chaucer Street. Terms.

$3500—1½-STORY dwelling of 7 rooms; all conveniences and in good state of repair. Situated on Goldsmith Street. Terms.

3 LARGE LOTS AND A SIX-ROOM BUNGALOW

SITUATED at the corner of Oak Bay and Jubilee Avenues. The bungalow is modern and of six rooms. The lots are (68x119) and beautifully laid out in shade and ornamental trees, lawn, flower gardens, etc. Price, on terms, only $1,800.

B.C. LAND & INVESTMENT AGENCY, LTD.
953 Government St. Phone 139

$3150—HERE is an exceptional bargain and revenue-producer—5-roomed bungalow, up to date, open fire, built-in effects; nice cement basement and furnace. Standing on half acre, all cultivated, fruit, vegetables, and quantity of bulbs. Fine chicken house for 76 birds. Close to car. Low Taxes.

$3150—BEAUTIFUL 7-roomed home, with fine marine view, having everything that convenience and comfort requires, including nice sleeping porch.

T. B. MONK & CO.
Arcade Blk., 713 View St. Phone 1576

5-ROOM cottage, 3-piece bathroom, lot 96 by 120 to lane. Taxes $25. Price $1,700, on terms. Agents, Beaumont Boggs & Co., Ltd., 930 Broughton Street.

9-ROOM house, five minutes' walk from City Hall. Hot water heating, hardwood floors in some rooms, 4 bedrooms, full cement basement, garage. Owner will sell for $4,400, or will trade for small bungalow. Listing 324.

5-ROOM semi-bungalow, just off Hillside Avenue. Been built about three years, in excellent condition. Entrance hall panelled and beamed, large drawing-room with open fireplace, many built-in features, hot air heating. Garage. Price $3,850. Listing 267.

B.C. BOND CORPORATION, LTD.
1206 Government Street Phones 544-349

NICE OAK BAY BUNGALOW

$3150

GOOD location, south of Avenue—Modern bungalow of five rooms, in A1 condition inside and out. Nice lot with oak trees and garage. All conveniences, including furnace. This is an excellent buy for the money.

REVENUE PRODUCER

$3250

TWO houses, in first-class condition, with modern conveniences. Purchaser could live in one and rent from the other, would carry the whole property and show surplus. Good district, close to High School.

WONDERFUL VALUE

$3150

REALLY good 7-roomed house, exceptionally well built and finished. Large rooms, fireplace in living-room and dining-room, built-in features, full c

82 ACREAGE FOR SALE (Continued)

SAANICH FARM AND HOME BARGAINS LOW TAXES

GORDON HEAD

1 ACRE, in high location, half ploughed and ready for crop. Small furnished cottage, well built and lined with cottonwood. City water installed, and light very close $1275

SPLENDID SOIL

14 ACRES, near Saanichton, southern slope, water easily obtainable; electric light. Near school. Cabin. About 15 cleared; balance shade oaks $3350

IDEAL POULTRY RANCH AT ELK LAKE

5 ACRES; over 3 acres cleared, balance slashed, and several years' fuel. Good soil, all fenced, tile drained. Well, gasoline pump. $200 worth galvanized pipe for irrigation from Elk Lake. All kinds of bearing fruit and small fruits. Electric light, phone. Pleasantly situated 4-roomed house, 3-piece bath, modern plumbing. Small barn. SPLENDIDLY EQUIPPED CHICKEN HOUSES FOR 800 BIRDS. Garage, wash house, brooder house. Taxes $20. Stage and school bus. $1,560 down, easy terms $4250

GENTLEMAN'S COUNTRY HOME

5 ACRES, MORE OR LESS, 4 MILES FROM TOWN. High location, OVERLOOKING LAKE, with 7-roomed house, 3-piece bath, FULL BASEMENT and furnace; large attic. Garage, barn, stabling, CHICKEN HOUSES, TENNIS COURT, and well laid out approach. Bearing orchard and small fruits. A BEAUTIFUL HOME, CLOSE TO TOWN, AT $9000

WE HAVE OUTSIDE REPRESENTATIVES IN EACH DISTRICT AND SPECIALIZE IN FARMS AND HOMES

SEAFRONT SHEEP FARM

650 ACRES, with 20 under cultivation; also a good deal of pasture land. Good orchard. Soil in places 8 feet deep, is of sandy and black loam variety, with clay subsoil.
The property is watered by creeks. A buildings are in fair condition, a small good supply even in the driest season. The dwelling and a large barn.
There is also quite a considerable amount of merchantable timber on the property.
This farm is situated close to the best markets.
PRICE $10,266
THIS IS LESS THAN $16 AN ACRE

PEMBERTON & SON
625 Fort Street Phone 386

SMALL ACREAGE SNAPS
Wilkinson Rd., 5 acres, fenced $1,800
Gordon Head, 5 acres, fenced, A1 land, $1,650
Shelbourne St., 5½ acres, fenced $2,600
Cadboro Bay Rd., 5½ acres, fenced $1,600
Royal Oak, 4 acres with 4-room bungalow, 3 good wells. A snap at $2,506
ANDREWS REALTY
764 B. C. Loan Bldg. Phone 2736

CHEAP ACREAGE
2 ACRES of excellent arable land, no rock, southern slope; water laid on. Commercial greenhouse with hot water heating system. Fifteen minutes from the city by paved road. Beautiful situation. Low taxes.
$1500
A. S. BARTON
110 Pemberton Bldg. Phone 2601

85 FARMS FOR SALE

43 ACRES, mostly cleared and in crop; house, buildings, spring water; good road; telephone; railway station 306 yards; $10,000. J. H. Smith, Somenos.

CHICKEN FARM BARGAIN
11 ACRES, 4 acres cleared, chicken houses for 300 birds, brooder house, 6-room dwelling house, bathroom; suitable soil, and best district for chicken farming; close to school, church and store; good road.
PRICE $4,250, TERMS
R. V. WINCH & CO., LTD.
Established 1881 646 Fort Street
Phone 5180

87 FARMS WANTED

FARM LANDS. If you have raw or improved farm land in Saskatchewan to sell, write to L. B. Henn, Dinsmore, Saskatchewan.

WE are continually receiving inquiries for farm lands. If you have a country home you wish to rent or sell, we can possibly be of service to you if you will let us know. Swinerton & Musgrave, Ltd., 610 Fort Street.

THE CORPORATION OF THE DISTRICT OF SAANICH

Offers will be received by the undersigned up to noon of Thursday, April 14, for the house and premises known as 551 Davida Avenue. Highest or any tender not necessarily accepted.
R. R. F. SEWELL, C.M.C.,
Royal Oak P.O., V.I.

THE CORPORATION OF THE DISTRICT OF OAK BAY

TENDERS FOR POLICE UNIFORMS

Tenders will be received by the undersigned up to noon of April 16, for the supply within one month of
Three constables' blue serge uniforms.
Two pairs uniform trousers.
One constable's great coat.
Further details can be had upon application to the Chief of Police.

LAND ACT

Notice of Intention to Apply to Lease Foreshore, Etc.

In Cowichan Land District, Land Recording District of Victoria, and situate on Shingle Bay, North Pender Island.
Take notice that the Pender Island Fish Products, Limited, of Victoria, B.C., occupation fish company, intends to apply for a lease of the following described foreshore, etc.:
Commencing at a post planted on the shore on the east side of Shingle Bay, about 52 chains northwesterly from the south boundary of Section 16; thence westerly 7½ chains; thence northerly 7 chains; thence easterly 9½ chains; thence southeasterly, following high water mark to the point of commencement, and containing five acres, more or less.
PENDER ISLAND FISH PRODUCTS, LIMITED,
H. E. Whyte, Agent.
Dated 15th February, 1927.

IN THE MATTER OF THE ESTATE OF WILLIAM DAVID OWEN, DECEASED

NOTICE is hereby given that all persons having any claims against the Estate of William David Owen, who died at the City of Victoria, B.C., on the 8th day of February, 1927, and probate of whose will has been duly granted, are hereby required to send particulars in writing of their claims to the undersigned on or before the 30th day of April, 1927, after which date distribution of the assets of the said Estate will be made having regard only to the claims of which the Executors have then had notice.
Dated at Victoria, B.C., this 29th day of March 1927.
ROBERTSON, HEISTERMAN & TAIT,
Of Suite 1, Bank of Montreal Building, Victoria, B.C., solicitors for the Executors of the Estate of William David Owen, deceased.

France Discusses Debt Question With Moscow

PARIS, April 12.—Soviet and French representatives have reached a partial accord on the question of the Russian debts to France.

The Soviet proposes in principle to pay an average of 60,000,000 gold francs annually for sixty-two years, starting at 40,000,000 and increasing to 60,000,000 and 75,000,000 in the later years.

The whole question, however, hangs on the credits to be advanced from France to the Soviet industries and no accord seems imminent at this point.

Vancouver Island

East Sooke People Will Discuss Again Marketing Problem

EAST SOOKE, April 12.—A meeting will be held at the Dominion Hotel, by the kindness of Mr. Stephen Jones, on Friday, April 22, at 2:15 p.m., to discuss the market problem. A new suggestion has been made that many favor, and it is hoped that any who are interested in the districts of East Sooke, Rocky Point, Sooke, North Sooke, Otter Point, Jordan River and Metchosin will come to it or send delegates. Any suggestions will be welcomed.

The ranch at Ragley suffered a severe loss by the death on Sunday last of one of the blue fox vixens. The animal appeared in the best of health and spirits in the morning, but was found dead in the afternoon. It has been sent to Dr. Keown to ascertain the cause of death.

Lady Emily Walker returned from Vancouver on Thursday and went to Ragley on Saturday, feeling very much better for the change.

Rev. R. E. Walker will hold a service at Ragley on Good Friday at 10:45 a.m. and morning service with holy communion on Easter Sunday at 10:45 o'clock.

A card and billiard party will be held at Ragley on Wednesday, April 20, at 8 p.m., with a silver tea, for the hall building fund.

North Saanich Branch of Legion Membership Grows

SIDNEY, April 11.—The monthly meeting of the Sidney Board of Trade will be held in Wesley Hall on Tuesday evening at 8 o'clock.

The annual meeting of the Sidney Tennis Club will be held on Tuesday evening at 8 o'clock at Shore Acres.

The regular monthly business meeting of the North Saanich Branch of the Canadian Legion, B.E.S.L., was held in the clubrooms, Matthew's Hall, on Tuesday evening. The president, Comrade A. Calvert, opened the meeting. There was a large number of comrades present. After a large amount of routine business had been disposed of, the vice-president, Comrade J. G. Cory-Wood, gave a resume of the bill to be brought before Parliament dealing with the revaluation of soldier settlers lands, etc. A vote of thanks was then passed to Comrade Wood for his interesting address. Six applications for membership were received and accepted, bringing the membership of the branch to eighty-four. Several motions dealing with the internal economy of the Legion were brought before the meeting and disposed of.

Trains Delayed By Mishap at Tyee

SOMENOS, April 12.—All the Esquimalt & Nanaimo Railway trains were delayed at 8:30 a.m. Monday, when part of the track gave way under the work train as it was going north about a quarter of a mile from Tyee, which caused the axle to bend. The train was soon brought to a standstill, so none of the cars were derailed. An engine was sent immediately from Duncan, with men to assist with the work. The morning northbound passenger train was held at Tyee siding for six hours. All the passengers were transferred to the Grey Line stage, so no inconvenience was caused.

Women's Auxiliary Holds Meeting

MOUNT NEWTON, April 11.—The fortnightly meeting of the St. Stephen's and St. Mary's W.A. was held on Wednesday at the home of Mrs. King, with seventeen members present.

Mrs. Derringberg presided, the correspondence being read by the secretary. The treasurer presented the financial statement.

Final plans were made for the dance which will be held in the Agricultural Hall, Saanichton, on Friday, April 29. Tickets may be obtained from the secretary and members.

Tea was served by the hostess, assisted by Mrs. Greensied and Mrs. Wickenden. The next meeting, which will be on April 20, will be at the home of Mrs. Corry-Wood, Keating.

Flower Show and Sale Of Work at Keating Is Successful Affair

The South Saanich Women's Institute held a very successful flower show and sale of work in the rooms at Temperance Hall on Saturday afternoon. The fancywork booth was in charge of Mrs. F. Goodwin. Mrs. Glidden and Mrs. Oxley did a good business, while the lucky prize contests also were well patronized; tablecloth, donated by Mr. L. Collins, in charge of Misses M. Michell and Blanche Sherring; ham in charge of Mrs. F. Young and Mrs. Butler; cake, in charge of Miss Sherring. Dainty afternoon tea was served.

The affair was continued until the evening when a three-act comedy entitled "The New Boy" was presented by the Rustlers Club of Victoria in a very capable manner, much merriment being caused by the numerous amusing situations in the play.

Following this refreshments were enjoyed and dancing to an orchestra until midnight. The lucky prizes were won: Tablecloth, Miss Blanche Sherring; ham, Mr. Harry Tanner, and the cake by Mr. Ken Bates.

The committees in charge of the affair wish to thank all who helped make the affair so successful.

The South Saanich Junior Institute Club will meet at the home of Misses Nellie and Hilda Styan, Central Saanich Road, on Saturday afternoon, April 16. A good attendance is hoped for as plans for the Summer's activities will be discussed. The meeting will commence at two-thirty o'clock.

The Catholic Ladies' Altar Society of Saanich will hold its annual card party and social evening in the Agricultural Hall, Saanichton on Tuesday evening, April 19; commencing at eight-fifteen o'clock. The evening will commence with a military five hundred card tournament, for which excellent prizes have been secured. Players may arrange for their own partners. A jolly social evening will be enjoyed after the game.

Mrs. E. F. Lawrie, Giles Crossroad, has been spending several days at the home of Mr. and Mrs. W. T. Lawrie, in Victoria.

Cleaning Bee

METCHOSIN, April 11.—There was not a very large attendance at the "Bee" for cleaning the church on Saturday afternoon. Two ladies who had promised to come were prevented by illness. However, those who were there worked very hard, cleaned the floors and lamps and laid the old sanctuary carpet in the vestry.

Today's Radio

Programme of Principal Broadcasting Stations

By Courtesy of Radio Doings

Pacific Time Stations

CFCT, Victoria, B.C. (329.5m)—8 a.m., New York stock quotations. 6:30 p.m., Box Office Review. 7.50, West Coast information service and weather report. 8, Rennie & Taylor's studio programme.

CNRV, Vancouver, B.C. (299m)—10 p.m., Programme of popular dance music by the Cabaret Belmont Orchestra.

KGO, Oakland, Cal. (361m)—6 p.m., Bem's Little Symphony Orchestra. 6:55-7:25, News and baseball scores, weather, produce, grain, cotton, metals, stocks. 8, Farm programme. 8:16, Address, "Theodore Roosevelt as a Cattleman," Roy M. Hagen. 8:20, An interview with the Agricultural Economist. 8:30, W. O. W. Male Trio. 8:40, Address, "California's Squirrel and Rat Crop," by W. C. Jacobsen. 9-10, National Broadcasting Co. programme.

KFOA, Seattle, Wash. (454m)—2-2:50 p.m., Homemakers' and Shoppers' Bureau. 6-7, Harper-Makee "Kolster Quartette." 7-8, Hugh Baird's Ford o' Crat Entertainers. 8-9, Trio. 9-16, National Broadcasting Co. programme.

KFSG, Los Angeles, Cal. (275m)—5:50-6:30 p.m., Divine healing service by Aimee Semple McPherson. 6:30-1:30, Angelus hour; programme arranged by Rodericke H. Morrison. 7:30-9:30, Regular midweek prayer service by Aimee Semple McPherson.

KPO, San Francisco, Cal. (428m)—4:30 p.m., Palace Hotel Concert Orchestra, Cyrus Trobbe, director. 5:50, Children's hour by Big Brother. 6, Stock quotations; general information. 6:30, States Restaurant Orchestra, Waldemar Lind, director. 7, Rudy Seiger's Fairmont Hotel Concert Orchestra. 8-9, Programme by the Atwater Kent Artists. 9-16, National Broadcasting Co. programme. 10-11, States Restaurant Orchestra.

KMTR, Hollywood, Cal. (370m)—5 p.m., "Perfect Eyesight Without Glasses." 5:20-8, White King Male Quartette. 6-2:15, Nightly Doings. 6:15-7, Leighton's Cafeteria Orchestra. 7-7:30, Fitzgerald Music Company. 7:30-10, Courtesy programme. 10-11, Miller's Dance Orchestra.

KHJ, Los Angeles, Cal. (405m)—12 noon-12 midnight, Fifth birthday anniversary programme of KHJ; every hour divided into 15-minute periods, each first period opens with orchestra, third period introduces a prominent speaker, second and third quarters devoted to vocal and instrumental talent. 12 midnight-2 a.m., Radio revel, introducing old and new talent and continuing the anniversary programme.

KFI, Los Angeles, Cal. (467m)—5.55 p.m., Sebastians Cotton Club Orchestra. 6:15, Radiotorial. 8 30, Scott Blakeley, Scotch comedian. 7, Ray Fisher's Original Victorians Dance Orchestra. 7.30, Nick Harris detective, will continue his detective stories, and talks on "Why Crime Does Not Pay." 7:45, Blues singer. 8, James Burroughs on the California Petroleum Corporation programme. 9-10, National Broadcasting Co. programme. 10, Programme of classic music.

KDYL, Salt Lake City, Utah (247m)—6 p.m., Popular dance music. 6:30, Organ concert from Victory Theatre by Ethel Hogan. 6, Shoppers' guide. 7, Osborne Sisters and Afian Pitt in popular programme. 7:30, Programme presented by St. Mary's of Wasatch School. 9, Dance music.

KFRC, San Francisco, Cal. (268m)—4 p.m., Herkness' Mark Hopkins Concert Orchestra. 5:30, Mac and His Gang. 5:55, Stage, screen and police reports. 6:50-7, Cecilian Trio. 7-7:30, "Pugs" Donahoe and his orchestra. 8-5, KFRC Trio, with Adelaide Harlan, soprano soloist. 10-12, Eddie Harkness' Mark Hopkins Dance Orchestra; intermissions by Gertrude Tracy, contralto, and Hazel MacDaniels, pianist.

KFQZ, Hollywood, Cal. (226m)—6-7 p.m., Panatrope dinner hour. 7, Clint Stevenson's Hawaiian Trio, and Ed Poe. 8, Henry Ziller's Harmony Boys, Art Goodstein and Lee Bolin. 8-11, Yellow Jackets, Honeywell Twins, Jack Goode and Virginia King, accompanied by Mable King.

KTAB, Oakland, Cal. (302.8m)—6:15-6:45 p.m., Twilight hour. 6:45-7:26, Shopping hour. 8-10, Programme under the direction of the California Crematorium.

KNX, Los Angeles, Cal. (337m)—4 p.m., Edward Murphy in "What Have You?" 5, Optimist Male Quartette. 5:45, The town tattler. 6, Biltmore Hotel Orchestra. 8:30, Yale Radio Battery Orchestra. 7, Orthophonic Victrola. 7:30-10, Feature programme. 10, Biltmore Hotel Orchestra. 11, Cocoanut Grove Orchestra.

KNRC, Santa Monica, Cal. (238m)—4-4:45 p.m., Smiling Circle with Brother Tom. 6, Club Casa Del Mar organ concert. 7, Merchants' preview hour. 7:30, Talk, Undersheriff Eugene Biscailuz. 8, Municipal Band concert. 9, Club Casa Del Mar. 9:30, Broadcasting of the fights. 10:30, Club Casa Del Mar. 11-12, La Monica Ballroom Orchestra.

KOWW, Walla Walla, Wash. (285m)—9-9 30 p.m., Bendix Music Shop. 5:30-10, Inland Printing Co.

KPPC, Pasadena, Cal. (23[illegible]m)—7 30 p.m., Tower chimes, announcements. 7:45, Lecture by Rev. A. Bruce Curry.

KHQ, Spokane, Wash. (39[illegible]m)—8-8 p.m., Maxwell House Coffee programme. 9-10, National Broadcasting Co.

KFUS, Oakland, Cal. (256m)—10 a.m., The hour of Christian Ministry. 8, Sacred songs by the chorus of the Christian and Missionary Alliance Church, Oakland.

KFWI, San Francisco, Cal. (250m)—8-8:30 p.m., Stanley Painter, baritone. 8:30-8:30, Clem Kennedy, pianist. 8 30-9, Nalda Haisa, violinist. 9-12, Hawaiian Hour." 10, U.S. weather bureau reports. 10.03, Trovatore Orchestra.

KFWM, Oakland, Cal. (326m)—5-5 p.m., Studio programme.

KFXB, Los Angeles, Cal. (252.7m)—12 noon, Programme. 1 p.m., Programme by studio artists. 5, Musical Keys. 4, Educational hour. 6, Old popular songs. 5 45, Amusement suggestions. 8, Pipe organ recital. 7, Angelus Trio. 7:30, Cactus Kid programme. 8, Meryl Holmes Trio. 9, Arthur Clark and his band. 10-11, Musical Keys.

KFWO, Avalon, Cal. (211m)—6.50 p.m., Hotel St. Catherine Orchestra. 8-9, Rebroadcast of KNX programme. 9-11, Studio programme.

KYA, San Francisco, Cal. (300.8m)—12:30-2 p.m., Clift Hotel Concert Trio. 6 30-7:30, Sollie Heilbronner's Clift Hotel Concert Trio. 8-9, Services from Old St. Mary's Church. 5-10, Studio programme. 10-11, Clift Hotel Dance Orchestra.

CNRV, Vancouver, B.C. (291m)—10 p.m., Programme of popular dance music by the Cabaret Belmont Orchestra.

KOMO, Seattle, Wash. (306m)—7:50 p.m., National Farm Radio Council talk. 7:45, Totem Broadcasters. "Opening the Mail"; 8, Totem Concert Orchestra. 8.30, Totem Concert Orchestra; soprano solos. 9-16, National Broadcast Co. programme. 10-10:30, Totem Concert Orchestra. 10:30-10:45, Totem Concert Orchestra. 10.45-15, Totem Broadcasters.

KFWB, Hollywood, Cal. (252m)—5 p.m., Children's period by Big Brother. 6, Dinner hour concert. 7, Sunshine. 7.30, Warner Bros.' Orchestra. 7 45, Daily news items. 8, Courtesy programme. 9, Franklyn Colson, dramatic tenor, LeGrand Concert Ensemble. 10-11, Rainbow hour. 11-12, Henry Halstead and his orchestra.

KGW, Portland, Ore. (491m)—12 30-1 30 p.m., Noon concert. 6-7, Dinner concert. 7-7:15, Utility service. 8-9, Concert. 5-10, National Broadcasting Co. programme.

CJCA, Edmonton, Alta. (517m)—6-12 p.m. Children's programme. 6:45, News and announcements. 7, Auction bridge game. 8-9:30, Special commercial programme. 10-11:30, Old-Time dance programme.

BROWNING-DRAKE
Straight Line Frequency Coils
$35.00
WESTERN CANADA RADIO SUPPLY, LTD.
642 Fort Street Phone 1949

Noted Surgeons in Consultation—on Spring

Above are two famous surgeons in consultation on the signs of Spring in Toronto. To the left is Dr. F. N. G. Starr, of Toronto, and with him is his guest, Dr. William James Mayo, one of the famous Mayo brothers, who have a world-renowned clinic at Rochester, Minnesota. Dr. Mayo declared that the average age of man is certain to be advanced to seventy and also expressed a belief that there will shortly be important developments in the discovery of cancer immunity and perhaps also of its cause.

Bacon-Shakespeare Feud Breaks Out in Montreal

MONTREAL, April 12.—A variant of the centuries-old controversy, "Bacon wrote Shakespeare, or if he didn't he missed the opportunity of a lifetime," was staged in the University of Montreal recently, when an Advocate of the Devil upholding the side of those who usually support Bacon, and the professor of English literature of the University of Montreal pleading the Bard of Avon's claim to a place in the Hall of Fame.

Dr. Samuel Johnson himself was there, and the fact that he appeared in an anachronistic dinner coat and academic gown detracted not at all from his virtues as a chairman and added a modern debate which went back to the seventeenth century for its subject. No Johnson is complete without his Boswell, and James was there, taking copious notes, evidently for a sequel to his biography of the author of Rasselas.

It was not quite clear at the end of the debate who had won, nor did Dr. Johnson deign to offer an opinion of the dramatist he has already alternately praised and blamed, but the debate served the purpose for which it was staged—that of encouraging the study of Shakespeare among both English and French people of Montreal.

FRENCHMAN STILL CHIVALROUS GAUL

Woman's Intrusion Into Professions Through Post-War Necessity Resented, However

MONTREAL, April 12.—While the Frenchman of today who is competing with the French woman in the universities and working with her in the professions differs from the man of yesterday in that he no longer regards her as a weakling needing his protection, he still shows her all the Latin courtesy for which the men of his country have always been famous. This definition of the attitude of the Frenchman towards contemporary French women was given by Mme. Suzanne Grinberg, French laywer, in an address on the subject before a meeting held under the joint auspices of the Local Council of Women and the Montreal Women's Club in the Royal Victoria College, recently.

This change in the masculine attitude has been brought about by the new status achieved by women as a result of post-war conditions, Mme. Grinberg stated. Before the war the women of the bourgeoisie did not work for a living, and if through any misfortune they were forced to earn a livelihood, they did so within the home. All their education was bestowed with the one end in view—to make them good wives and mothers.

Post-war conditions, with their dearth of young, marriageable men, and the depreciation of the franc, robbed the young women of the country of their prospective husbands and deprived them of financial security. War widows, with dependent children, to whom work was a matter of life and death, joined the ranks of women seeking employment. As a result of this new necessity, women have flocked to the universities and the technical schools, Mme. Grinberg declared, and their example has been followed by the daughters of wealthy and prominent men.

Resent Change

Frenchmen still resent the invasion by women of their professional domain, the speaker continued, and quoted excerpts from two current theatrical successes in Paris dealing with the problem of the married professional woman. While one play treats the subject in comic and the other in tragic vein, they both agree that the married woman can pursue her profession only at the expense of her duties as a wife.

When a woman undertakes a man's work, she should not forget that she is a woman, Mme. Grinberg stated. She should not forget that her first duty is to her home, and while she need not succumb to the nineteenth century ideal of submissiveness, she should not neglect here feminine charms.

In conclusion, Mme. Grinberg sketched the plot of a French play of the type which she hoped would be the success of coming years. The heroine is married and is the president of the French Republic. Her husband tells her that yesterday he saw one of her policemen with a button missing from his tunic. "Yesterday?" replies the wife. "Yes, but not today. I sewed it on myself."

SHAREHOLDERS ARE TO PAY INCOME TAX

Hon. N. W. Rowell Makes Recommendations in Seagram Case to Commission

TORONTO, April 12.—Recommendations that proceedings should be taken against Jos. E. Seagram & Sons, Limited, Waterloo distilling company, to collect sales tax arrears estimated at $100,000, were made by Hon. N. W. Rowell just before adjournment of the Royal Customs Commission this evening. Mr. Rowell also recommended that the three shareholders, E. F. Seagram, N. Seagram and F. W. Seagram, be assessed for income tax on amounts drawn by them from the company between 1920 and March 31, 1926. The total amount of the withdrawals he placed at $860,932. Finally, counsel recommended that the annual statements of this company from 1920 to 1926 should be reviewed by the Minister of Customs and Excise with a view to determining the extent to which the three shareholders mentioned should be taxed on undistributed surplus of the company. The commissioners took the recommendations of Mr. Rowell under consideration. They will probably be the subject of an interim report to Ottawa.

The findings which Mr. Rowell asked the commission to make and on which he based his recommendations are as follows:

1. That in respect of all so-called export sales upon which sales tax was not paid the sales were made, the purchase price paid and the goods delivered at Waterloo, Ont., and the said goods were not exported from Canada by Jos. E. Seagram & Sons, Limited.

2. That upon the rulings of the department there was due the Government in respect of sales tax up to the 31st of March, 1926, as appears by the auditors' report $85,013.13 and the amount now due exceeds $100,000.

3. That the sum of $860,392 paid by the company to its three shareholders, E. F. Seagram, N. Seagram and F. W. Seagram, between April 1, 1920, and March 31, 1926, was a distribution of the profits of the company to the said shareholders without the formality of a declaration of a dividend, and as such was properly taxable for income tax in the hands of the said shareholders.

4. That the company was by law forbidden to make loans to its shareholders and the said sum was not in fact advanced to the said shareholders as loans.

Green Old Age Kept in Health By Dr Hamilton's Pills

Their Occasional Use Keeps the System in Healthy Condition

A Mild Bowel Regulator

Easy to Take, Do Not Weaken or Sicken, Give Effective Action

With old age, nature's forces slow down, and need the assistance of Dr. Hamilton's Pills. They flush out the system, keep it free from poisonous wastes, make the bowels active and aid the stomach. To men and women past middle life Dr. Hamilton's Pills are of wonderful benefit. To keep regular, full of pep, in good spirits, use these vegetable pills frequently. 25c at all dealers. (Advt.)

MONTREAL PRODUCE

MONTREAL, April 12.—Eggs and cheese, steady; butter, weak.

Cheese—Finest Westerns, 16¼c to 17c.

Butter—No. 1 Pasteurized, 37c.

Eggs—Fresh extras, 35c; fresh

CONSUL LECTURES ON BALKAN STATE

History, Customs and Trade of Montenegro Fully Described—Men All Warriors

MONTREAL, April 12.—Montenegro has no industries and counts insect powder among its major exports, but the simple inhabitants are among the happiest and healthiest in Europe, Captain A. V. Seferovitch, consul for the Serbs, Croates and Slovenes, told an audience at the Mechanics' Institute recently. The lecture was given under the joint auspices of McGill University and the Geographical Society.

"When God finished his work on earth he found that he had a great quantity of rock left in the bag, so He tumbled it onto a wild and deserted lot; and that is how Montenegro was created." With this Montenegrin legend Captain Seferovitch opened his lecture.

After tracing the history of Montenegro, and taking his audience through the country with the aid of numerous slides, the speaker had some interesting things to say of the people. He made clear at once that they are Serbs by race. "The Montenegrin is a warrior born," he declared. But he added that he is nevertheless quite adaptable to conditions of peace. "Every Montenegrin actually believes he is a hero," he explained, "but there is no flourishing of arms, although all carry revolvers. His revolver is only used, however, for strict business—when the drawer's life depends upon being a trifle ahead of his adversary."

As policemen, organizers and general guardians of the peace, the Montenegrins are unsurpassed, the speaker asserted. "That is why, under Abdul Hamid," he said, "they occupied in Turkey the privileges of bodyguards in large institutions, and were the only foreigners permitted to carry arms."

Hospitable People

These hardy mountaineers are generous and hospitable in peace and in war and treat the women and children of their enemies as their own. Women, however, Captain Seferovitch declared, do not enjoy anything like equal rights with the other sex, except in the home. Nevertheless, there are no suffragettes. In spite of this inequality woman is held sacred, and the presence of a man's wife will save him from arrest under any circumstances. Women may be forced to work, but they are never ill-treated.

Every family in the country has its patron saint, and the calendar day of that saint is a red-letter occasion for all branches of the family.

Trade in Montenegro is carried on on a small scale, barely sufficient for the necessities of the people. Insect powder, kid hides, ponies, fish and game of all kinds are the major exports, and, in fact, the only exports worthy of consideration. The people live largely on smoked meat, with some vegetables and fish. "The food is plain and there are no luxuries of any kind," Captain Seferovitch said.

There is one railway in the country and it is twenty miles in length. The population of Montenegro is about 200,000.

He described the small country as possessing climates of all degrees, and he said in general that it was an exceedingly salubrious one. Scenes of great beauty were described by the lecturer. One of them, he said, was selected before the war as the future locale of a new Monte Carlo, but the proposition was rejected, because gambling was frowned on by the government.

Podoritza, the largest town in the province, has only 8,000 inhabitants. It is the busiest trading centre in the country and is an amazingly clean and bright city. The wide streets are paved with white stone and flanked with long vistas of beautiful trees.

Could Not Sleep Heart and Nerves Were So Bad

Mr. Geo. Meek, Windsor, Ont., writes:—"I suffered with my heart and nerves and could not sleep at night for noises in my head. I managed to keep at my work somehow, until I began to have dizzy spells which got so bad I could not go to my work. I was afraid to go out any place, for very often I would stagger on my feet, and everything in front of me would turn black and fade away. While I was home sick a friend told me to take MILBURN'S HEART AND NERVE PILLS. I got four boxes and by the time I had used them the pains and noises in my head ceased and I was able to get a good night's rest. Although that was six years ago I have never been troubled with that complaint again."

Price 50c. a box at all dealers, or mailed direct on receipt of price by The T. Milburn Co., Limited, Toronto, Ont.

MAYNARD & SONS
AUCTIONEERS

Instructed by the owners, we will sell at our salesrooms, 727-733 Pandora Avenue,

TODAY AT 1:30 P.M.

Furniture and Furnishings

Gerhard Heintzman Cabinet Grand Piano

Including: Exceptionally fine-toned Gerhard Heintzman Piano in mahogany case, Columbia and Lyric Cabinet Gramophone and Records, Very Good Dominion Organ and Bench, Very Fine Mahogany Frame Davenette with loose slip cover, Large Mahogany Arm Rocker to match, extra good Couches with loose leather and tapestry cushions, Drop-Head Sewing Machine, Large Oak Cabinet, Oak Library Table, Upholstered Arm Chairs and Rockers, Fumed Oak and Golden Oak Dining Tables, Oak Sideboards, Dining Tables, very good Carpets and Rugs, Banjo, Violin, 3-Tube Radio with Loud Speaker, Coffee Kettle, Small Showcase, Walking Sticks, Golf Clubs, good Linoleum, very good All-Brass Gilt and Enamel Beds, Springs and Mattresses, extra good oak and other Dressers and Stands, Oak Mantel Bed, Bedroom Tables, Chairs and Rockers, Heaters, extra good Monarch, McClary, Canada Ideal and other Ranges, Kitchen Tables, Kitchen Chairs, 3 sets of Scales, large assortment of good Cooking Utensils, Crockery and Glassware, Washing Machines, Garden Tools, Lawn Mowers, Hose, lot of Rope, almost new 2-cylinder 4-cycle Marine Engine, Electric Water Heater, Etc.

And in the Morning at 11 o'Clock
Garford 1½-ton Truck with new body and cab, good tires and in splendid running order; also 1-ton Ford Truck in good order, lot of new Chicken Wire, good Garden Swing, nice assortment of Chickens, including 3-month-old Wyandotte Pullets, Rabbits, 1 ton Netted Gem Seed Potatoes and 2 tons of Good Table Potatoes, Massey-Harris Drill with Seeder Attachment, Etc.

MAYNARD & SONS
Auctioneers Phone 837

V. 5718.
Auction Today
At 1:30 P.M.
At 1728 North Hampshire Road (Off Oak Bay Avenue)
Bungalow Furniture
(As previously advertised)
McCLOY & CO.
AUCTIONEERS

V. 2718.
Auction Tomorrow
At 1:30 P.M.
In Our Large Auction Hall
Corner Pandora Avenue and Blanshard Street
Household Furniture
Heintzman Piano and Miscellaneous Effects
Belonging to Mrs. Parker, Gorge Road; Mr. Challoner, of Sidney, and others, sent in for convenience of sale.
McCLOY & CO.
AUCTIONEERS

V. 2720.
Auction Saturday at 11 A.M.
At Public Market
Livestock, Poultry, Etc.
Good Ford Touring Car (1919) in good running order, new battery, (owner leaving for Old Country).
McCLOY & CO.
AUCTIONEERS

Auction Sale
On
Wednesday, April 20
Commencing at 12 o'Clock Sharp
(After Lunch Has Been Served)
We will sell by Public Auction for Dean Bros., of Keating, Vancouver Island, at their farm, their entire
Herd of Registered Fully Accredited and Performing Jerseys
24 Females and 2 Bulls, and as they are giving up farming, we will sell their
Implements, Machinery and Furniture
The Implements and Machinery consist of Gilson Ensilage Cutter (complete), Massey-Harris Straw and Hay Cutter, 2 Grain Grinders, Pole Saw (complete with 3 Cross-Cut and 1 Rip Saw, Shaftings, Pulleys), Root Cutter, Subsoil Plow, Ditching Plow, M. & H. Binder, Pea Harvester, Melotte Separator No. 5, Small Dairy Boiler and Dairy Utensils; also Petter Coal Oil Engine (if not sold privately before sale). To reach Keating from Victoria take Bus opposite Dominion Hotel, and get off at Keating.
Terms Cash.
WM. ATKINSON, Auctioneer
Box 222, Chilliwack, B.C.

Sale No. 1984
STEWART WILLIAMS & CO.
AUCTIONEERS
Duly instructed by Mrs. S. A. Holcombe, will sell by Public Auction, at her residence, 2508 Florence Street, next the Arena,
Today, April 13
At 2 o'Clock
Household Furniture and Effects
On View This Morning From 10 o'Clock
For further particulars apply to
THE AUCTIONEER
Stewart Williams
410 and 411 Sayward Building
Phone 1324

BARTHOLOMEW'S
Antiques and Works of Art
Cannot be reproduced at present prices. Increasing in value daily.
1115-17-19 Fort St. and 912 Douglas St.
Phones 1611 and 994

Finance and Commerce

LEADING STOCKS SUFFER DECLINE

FREQUENT SELLING SQUALLS BRING REACTION AGAINST RECENT FAVORITES

New Peak Prices Are Registered in Industrial Group on New York Market

NEW YORK, April 12.—Frequent selling squalls swept through today's stock market, forcing moderate reactions in several of the recent favorites, but operators for the rise succeeded in bringing forward new leaders and pushing them into new high ground.

United States Steel common, General Motors, American Telephone, Chrysler, Hudson, Woolworth, American Waterworks and Dupont, all of which have been prominent, at intervals, in the recent upswing, closed today at losses of a point or more. On the other hand, Baldwin was run up three points and American Can, International Combustion, Mack Trucks and National Lead advanced 1 to 3 points.

New peak prices in the industrial group were registered by American Sumatra Tobacco, Reynolds Tobacco "B," National Biscuit, International Nickel and several others. Radio Corporation, American Metals, American Woolen preferred, Peerless Motors, Pullman and Texas sold at their lowest prices of the year. Electric Refrigeration touched a new low at 22⅛ but rallied to 25.

Commercial Solvents "B" sold down to 319 in the early trading and then rallied to 339 for a gain of 16⅛ points on the day.

Time money and commercial paper rates unchanged. Call money 4½ per cent.

Total sales, 2,104,600 shares.

While the volume of trading continued to fall off sharply in the bond market today, a brisk demand for high grade investment securities gave the general market a firm undertone. Competition offered by the new $30,000,000 City of Milan 6½ per cent issue, which was promptly sold today, and the $35,000,000 New South Wales issue which came on the market yesterday, led to softening prices for bonds of high yield.

(All Fractions in Eighths)

	High	Low	Close
Allis Chalmers	100-2	100-2	100-2
Allied Chemical	140-7	136-4	140
Amerada Corpn.	30	66-4	30
Am. Beet Sugar	62-6	26-6	23-6
Am. Bosch Mag.	16-6	16	16
Am. Can.	47-6	46-6	47
Am. Car & Fdy	102-2	102-2	102-2
Am. Locomotive	110-1	109-4	110-1
Am. Smelters	150	148-4	149-2
Am. Steel Fdy.	44-1	44-1	44-1
Am. Sugar	64	64	84
Am. Sum. Tob.	66	66	56
Am. Tel. & Tel.	168	166-6	167-4
Am. Tobacco	166-2	166-2	166-6
Am. Tobacco "B"	124-2	164-2	124-2
Am. Woollens	19-2	18-4	18-6
Anaconda	67	47	47
Armour "A"	10-6	10-6	10-6
Atlantic Gulf	64-2	64-6	64-2
Atchison	182-2	180-2	182
Baldwin Loco	190-7	186-6	186-2
Baltimore & Ohio	117-2	116-4	116-4
Bethlehem Steel	64-7	62-5	66-6
Brooklyn Manhat	72-4	72-4	72-4
California Packing	62-4	62-4	62-4
California Peto	66-3	26	66-6
Canadian Pacific	164	183	182-4
Central Leather	9-4	3-4	9-4
Cerro De Pasco	66-4	63	62
Chesapeake & Ohio	171	171	171
Chic. Gt. Western	16-4	15-7	15-7
Chic., Mil. & St. P.	16-2	16-6	16-7
Chic. & Northwest	66-7	62-3	86-4
Chic., R I & Pac.	63-2	66	93
Chrysler Motor	46-6	44-1	41-1
Coca Cola	167-2	166-4	160-4
Colo. Fuel & Iron	76-4	71-6	76-4
Columbia Gas	92-2	63	66-1
Cons. Gas	96-4	68-4	68-4
Cont. Can.	66	66-2	63-2
Cont. Oil	18-7	16-7	18-7
Cont. Motor	12-6	12-4	16-6
Corn Products	67-4	67-4	67-4
Crucible Steel	92-7	66	23
Cuba Am. Sugar	63	63	23
Davison Chemical	69-4	66-2	60-4
Del., Lack. & West.	161	161	161
Dodge Bros.	20	60	20
Dupont Powder	246	236-6	244
Elec. Power	66	20	30
Erie	64-3	54-1	64-2
Famous Players	107-7	107	107-7
Foundation Co.	64	64	64
Fleischmann Co.	64	64	64
Freeport, Texas	70-4	66-4	67
General Asphalt	81-5	61-4	61-6
General Cigar	76-2	76-2	76-2
General Electric	60-4	60-4	20
General Motors	165-6	163	166-2
Goodrich Rubber	66-6	66-1	60-1
Granby	35	65	65
Great North. Ore	21-1	21-1	21-1
Great North. pfd.	87-6	66-4	66-4
Gt. West Sug	113-5	116-6	113-2
Gulf States Steel	58	50	66
Houston Oil	105-4	102-4	103-6
Howe Sound	38-4	36-4	66-4
Hudson Motor	75-7	76-4	76-6
Hupp Motors	21-2	21-6	21-6
Illinois Central	169-4	130-4	130-4
Imperial Oil	44-7	44-2	44-7
Inspiration	13	12	12
Int. Comb. Eng.	63	61-3	62-5
Intl. Harvester	161	160	100
Int. Peto	31-4	61-2	31-2
Int. Mer. Marine	7-6	7-2	7-2
Int. Mer. Mar. pfd.	42-4	42	42-4
Int. Nickel	64-4	61	63-2
Int. Tel. & Tel.	134-2	134-2	134-2
Kan. City South	61-6	69-2	68-4
Kennecott Copper	62-6	62-6	66-6
Lehigh Valley	130-0	160-6	160-6
Louisiana Oil	13-4	13-4	13-4
Louis. & Nash	167-6	167-5	137-6
Mack Truck	111-2	107-0	111-1
Manhatten Elec.	64-5	04-5	64-6
Marland Oil	46-6	46-4	46-5
Mex. Seaboard	7-2	7-2	7-2
Miami	16-4	16-4	16-4
Mid. Cont'nt Pete	62-5	36-4	36-4
Miss. Pacific	56-6	50	66-4
Miss. Pacific pfd.	107-4	107-4	107-4
Montana Power	06	33-4	66-4
Montgomery Ward	64-7	64-2	64-7
Moon Motor	3	3	6
Motor Meter	36	66	36
Motor Wheel	24-6	64-6	64-6
Nash Motors	67	64-2	66-7
National Biscuit	116-4	111-6	113-4
Natl. Cash Reg.	46	44-4	44-7
Natl. Dairy Prod.	77-5	77-6	77-5
National Lead	162	160-4	166
Norfolk & West	186	181-4	181-4
North American	60-3	49-6	60-1
Northern Pacific	87-6	67	67
N.Y. Central	161	148-4	146
N.Y., N.H. & Hart.	53-6	66-4	66-5
N.Y., Ont. & West.	30-1	30-1	60-1
Packard Motor	36-4	66	66
Pan American	68-4	66-4	56-4
Pan American "B"	66-3	56-5	58-6
Pennsylvania R.R.	61-6	61-2	61-2
Pere Marquette	166	116-6	118-6
Phillips Pete	47	46-4	47
Pierce Arrow	16	17-4	17-5
Producers & Ref.	23-4	26-4	33-4
Pullman Co.	176	176-4	176
Pure Oil	26-4	28-4	28-4
Reading	112	110-6	112
Ray Cons.	14-7	14-7	14-7
Radio	43	42-1	46-4
Rep. Iron & Steel	72	71-6	71-5
Royal Dutch	46-5	49-5	46-6
Savage Arms	62-1	66-1	62-1
Schulte	46-2	47-6	46-3
Sears Roebuck	56	55	65
Shell Union	26	26	28
Sinclair Cons.	17-4	17-4	17-4
Sloss Sheffield	132-4	162-4	132-4
Southern Pacific	114	113-4	116-6
Southern Railway	166-4	126-4	125-4
Standard Gas	65	26	56
Standard Oil, Cal.	55-7	55-0	55-7
Standard Oil, N.J.	66-4	36-4	36-4
Standard Oil, N.Y.	61-3	61-3	61-6
Standard Oil, Ind.	66-3	65-3	66-3
Stewart Warner	67-6	67-2	67-4
St. Louis & S. Fran.	110-6	110	110
Stromberg Carb.	36	63	33
Studebaker	66-2	55-2	56-4
Tennessee Copper	11-3	11-3	11-3
Texas Co.	47-6	47-2	47-3
Texas Gulf Sulphur	62-7	61-6	62-6
Texas Pacific R.R.	71-6	70	70
Tex. Pac. C. & O.	12-7	16-7	16-7
Timken Roller	67-4	67	27
Tobacco Prod.	66-2	96-3	66-2
Tobacco Prod. "A"	116	113	112
Union Oil of Cal.	42-6	43-2	42-2
Union Pacific	172-6	171-4	172
U.S. Cast I. Pipe	217-4	217	217-4
U.S. Ind. Alco	74-2	73-6	74
U.S. Rubber	63-2	63	66
U.S. Steel	172	170	170-6
Universal Pipe	34	66-3	34
Vanadium	51	51	51
Victor Talk. Mach.	41	40	40-6
Wabash	71	70-4	70-6
Western Pacific	36-7	62-7	62-7
Westing. Air Brake	161-4	151	151
Westing. Elec.	76-2	74-4	75
White Motor	60-4	60-2	60-4
Willys-Overland	26	22	22
Woolworth	163-4	122-0	133
Worth. Pump	31-3	31-3	31-2
Y'gston Sh. & Tu.	64	64	64
Yel. Tr'k & Coach	27-1	26-6	26-6

FOREIGN EXCHANGE

NEW YORK, April 12.—Foreign exchanges steady. Quotations in cents:
France—3.61⅝; cables 3.61⅝.
Italy—4.86⅝; cables 4.87½.
Belgium—13.86½.
Germany—26.66.
Holland—66.67.
Norway—26.71.
Sweden—26.67½.
Denmark—26.67.
Switzerland—16.22½.
Spain—17.56.
Greece—1.65.
Poland—1140.
Czecho-Slovakia—2.36.
Jugo-Slavia—1.76.
Austria—.1412½.
Rumania—.61½.
Argentina—42.21.
Brazil—11.18¼.
Tokio—46.67½.
Shanghai—62.26.
Montreal—100.10 15-16.

STERLING EXCHANGE

NEW YORK, April 16.—Demand 466¼; cables 486⅝; 60-day bills on banks 461½.

At Victoria

Buying 433¼; selling 466¼.

Victoria Stock Exchange

Mining

	Bid	Asked
B.C. Silver	1.76	1.60
Dunwell Mines	1.40	1.46
Glacier Creek	.06	..
Goldsmith	.16½	.61
Granby	25.00	..
Howe Sound	26.00	40.00
Independence Gold	.06½	..
Indian Mines	.06	.07½
International Coal	.61	..
L. & L. Glacier	.06¼	.08
Lakeview	.06½	.02¾
Leadsmith	.06	.08
Lucky Jim	.16	..
Marmot Metals	..	.15
National Silver (G. S.)	..	.34
Porter Idaho	.16	.17
Premier Gold	2.10	2.17
Richmond	.16½	.16½
Rufus	..	.07
Ruth Hope	.26½	.17
Selkirks	..	.63
Silverado	..	.60
Silvercrest	.07	.07½
Silversmith	.64	.26
Sunloch	..	1.00
Terminus	..	.16
Victoria	..	.10
Oils		
British Petroleum	.16	..
B.C. Montana	.60 1-16	.60 6-16
Miscellaneous		
B.C. Perm. Loan	106.00	..
B.C. Telephone	210.00	..
B.C. Electric, P. & G.	102.60	104.60
Local Curb Stocks		
Coast Copper	..	16.10
George Copper	.48	1.00
Slocan King	.11	.12½
Malaspina	..	.12

Sales

1,000 Porter Idaho at .16; 400 George Copper at .50; 100 George Copper at .50; 100 George Copper at .50; 200 George Copper at .56; 200 George Copper at .50; 660 Dunwell at 1.45.

FOREIGN BONDS

(Supplied by R. P. Clark & Co., Ltd.)

Austrian 7's, 1646	106½	104
French 7's, 1646	106	106½
French 7½'s, 1641	111¼	116½
French 6's, 1646	103¾	110
German 7's, 1643	107½	107¾

SILVER MARKETS

LONDON, April 12.—Bar silver, 26 3-16d per ounce.

At New York

NEW YORK, April 12.—Bar silver, 56⅛. Mexican dollars, 43.

8% MORTGAGES

We have on hand a few very attractive mortgages, all bearing interest at 8%, payable quarterly.

Investors who are desirous of increasing their income should see us at once regarding this class of investment.

You may have money earning only 3% or 4%. Why not double its earnings?

See Us for Full Particulars

PEMBERTON & SON

625 Fort Street Victoria, B.C. 78—Phone—388

Now Available!

The Bond Partial Payment Plan (Bond Savings Accounts) originated by our Head Office is now available to our Vancouver Island clientele.

Please Note Address and Phones 220 and 221

R. P. CLARK & Company (Vancouver) Limited

President: Brig.-Gen. R. P. Clark

Victoria Branch: Winch Building, 640 Fort Street

We have no connection with the firm in Victoria, R. P. Clark & Co. Limited, View at Broad Street.

WHEAT ADVANCES FOR SMALL GAINS

Values Rise in Last Hour on Winnipeg Exchange—Prices on Coarse Grain Markets Hold Firm

WINNIPEG, April 12. — Wheat prices worked into higher ground today, notwithstanding a weak demand and lack of outside interest. The opening range of prices was fractionally lower, but in the last hour values gained ¼ to ⅝ cent. October was the firmest, gaining most of its strength from back-spreading operations and a little local switching from May to October.

Prices on the coarse grain markets held firm. Business was confined to local dealers. A few acceptances of cash wheat were reported overnight.

	Open	High	Low	Close
Wheat—				
May	163¼	166⅞	168⅞	139⅝
July	136⅝	167⅞	136¼	137⅛
Oct	166⅝	127⅞	126¼	167⅛
Oats—				
May	66⅝	66⅝	65½	66⅝b
July	64⅝	64⅞b	64½	64⅝b
Oct.	43⅝	49⅝	46⅝	43⅝
Barley—				
May	78⅝	76½	78⅝	78⅝
July	76⅝	76½	76½	76½
Oct.	..	..	..	66⅝
Flax—				
May	190⅝	130⅝	160	160⅝b
July	134	164⅝	164	164⅝a
Oct.	196¼	166⅝	168¼	166⅝
Rye—				
May	160⅝	101½	100⅝	100⅝
July	100	100⅝	69⅝	100⅝
Oct.	24½	64⅝b	94½	24⅝a

Cash Prices

Wheat—1 nor., 143⅞; 2 nor., 140⅛; 3 nor., 130⅞; No. 4, 120⅞; No. 5, 106⅞; No. 6, 95⅝; feed, 79⅝; track, 140⅜.

Oats—2 cw., 55¾; 3 cw., 53¼; extra 1 feed, 52¾; 1 feed, 49¾; 2 feed, 46¾; rejected, 43¼; track, 55¾.

Barley—3 cw., 78¼; 4 cw., 76⅞; rejected, 72⅝; feed, 71⅜; track, 78⅜.

Flax—1 nwc., 189¾; 2 cw., 185¼; 3 cw., 167¾; rejected, 162¾; track, 189¾.

Rye—2 cw., 99⅝.

Calgary Oil Stocks

(Supplied by R. P. Clark & Co. by direct private wire)

	Bid	Asked
Advance	.14	..
Dalhousie	1.80	..
Illinois Alberta	.41	..
McLeod	2.65	..
United	.90	1.00
Vulcan	.26	..
British Dominion	.26	..
McDougal Exp.	1.60	1.30
McLeod	2.76	..
Royalite	25.00	27.50
Turner	..	.26

Bank Stocks

(Supplied by R. P. Clark & Co., Ltd.)

	Sales
Bank of Montreal	296
Royal Bank of Canada	269
Bank of Commerce	210

MONTREAL STOCKS

(All Fractions in Eighths)

	Close
Abitibi	91
Asbestos	22-6
Asbestos pfd.	86
Atlantic Sugar	65
Bell Telephone	146
Brazilian Trac.	164-2
B.C. Fish. & Pack.	86
Brompton Paper	31-4
Can. Cement com.	144-2
Can. Cement pfd.	117
Can. Car Fdy. com	44
Can. Car Fdy. pfd.	61
Can. S.S. com.	40
Can. S.S. pfd.	62
Can. Cottons	166
Can. Convertors	105-4
Can. Ind. Alcohol	28-7
Cons. M. & S.	260-2
Dominion Bridge	149
Dominion Glass	117-6
Dominion Textile	116
Howard Smith	60-2
Lake of Woods Milling	150
Laurentide Co.	101-4
Mackey Co.	163
Montreal Power	61
National Breweries	69-7
Ontario Steel	73-4
Ogilvie Milling Co.	355
Ottawa Power	101
Penmans, Ltd. (new)	78-4
Shawinigan (new)	65-4
Spanish River Pulp	106
Spanish River Pulp pfd.	114-2
Steel of Canada	166
West Grocers	26
Twin City Elec.	66
Winnipeg Elec.	67-6

TORONTO MINES

(Supplied by R. P. Clark & Co., Ltd.)

	Bid	Asked
Argonaut	.43½	..
Amulet	1.18	..
Berry	.41½	..
West Dome	.07	..
Dome	8.10	..
Gold Hill	.59	..
Goldale	.21	..
Hollinger	20.80	..
Kirkland Lake	1.07	..
Lakeshore	18.66	..
Noranda	31.70	..
Premier	2.15	..
Teck Hughes	6.69	..
Tough Oakes	.51	..
Vickers	1.66	..
Vipond	1.45	..
Wright Hargreaves	10.66	..
Beaver	.76	..
Can. Lorrain	.36	..
Capital	.36	..
Castle	.94	..
Mining Corpn.	2.50	..
Arsa	.63	..
Dupret	.16	..
Laval	.68	..
Towagmac	3.30	..
Central Manitoba Mines	1.34	..

NEW YORK CURB

(Supplied by R. P. Clark & Co., Ltd.)

	Bid	Asked
Industrials		
Centrifugal	.14½	.14½
Checker Cab	.04	.08
Durant Del.	.12½	.16¾
Mesabi	.66	.80
Stutz	.16¾	.17
Reo	.21	.21½
Tob. Prod. Ex	.03½	.03¾
Un. Profit Shar.	.10¾	.11
Un. Retail Candy	.06	.06¼
Cities Serv. Com.	.67¾	.57¾
Cities Serv. Pfd.	.86¾	.89¾
Cities Serv. Bkrs.	.26¾	.26
Am. Gas El	.78	.79
Lehigh Pow. Secs.	.13¼	.16¾
Oils		
Carib	.16¾	.16
Glenrock	.04	.36
Int. Pete	.61¾	.31½
Marl. Mex.	.01	.01½
Mexico Oil	.16	.23
Cent'l Oil	.18¾	.18¾
Pennock Oil	.06¾	.10½
Ryan Cons.	.05¾	.06½
Sapulpa	.10	1.60
Salt Cr. Prod.	.36¼	.60½
Salt Cr. Cons.	.07	.07½
Wilcox	.24	.64¾
Conley Tinfoil	.16¾	.12½
Mount. Prod.	.24¾	.25
Mines		
Ariz. Globe	.06	.07
Butte & W.	.61	.10
Cal. Jerome	.05	.07
Cons. Copper	.06¾	.06
Cresson	.06¼	.06¼
Delores	.66	.60
Eureka	.06	.00
Hecla	14	.14½
Hollinger	.20¼	.61
J. V. Devel	.60	.60
Kerr Lake	.72	.76
Mason Valley	.01½	.01¾
Ohio Copper	.40	.60
Teck Hughes	.06¾	.07
Un. Eastern	.30	.50
Un. Verde Ex.	.35¼	.35½

MONEY MARKETS

LONDON, April 12.—Money, 4½ per cent. Discount rates: Short bills, 4¼ per cent; three months' bills, 4 3-16 per cent.

At New York

NEW YORK, April 12.—Call money firm; all loans 4½; closing bid 4½. Time loans steady; mixed collateral, 60-90 days, 4⅜ to 4½; 4-6 months, 4⅜ to 4½.

CONSOLIDATED TAKES OVER GEORGE HOLDINGS

Transfer of Control in Stewart Mine Passes to Strong Canadian Company

While it has been known generally that the Consolidated Mining & Smelting Company was taking over the holdings of the George Gold-Copper Mining Company of this city the actual transfer of the control of the stock of the company has taken place only within the past few days. The negotiations looking to the transfer of what is generally known as the George holdings at Stewart have been in progress for about four months. The final arrangements that have been entered into will give the Consolidated control of ninety-three per cent of the capital stock.

The advent of the Consolidated, with the assurance that goes with the taking over of any property by that company, that it will be in a position to develop it to the very fullest, is regarded with keen satisfaction by the mining interests in the North. It is looked upon as another promising omen for the Stewart camp.

The holdings that have been taken over comprise twenty-four claims. These are situated about six miles from the end of the wagon road that runs up the Bear River Valley. An effort is being made by the original holders in the company to have the Government complete the road to the property without delay so as to facilitate the Consolidated in its plans for developing the holdings.

Among the local directors of the company are Messrs. Richard Jones, P. M. Linklater and Frank Green. Mr. John Hovland, of Hyder, is also a director. Mr. Beaumont Boggs was the fiscal agent for the company. The property is one that has long been known to be highly mineralized. There is a tremendous body of ore of a value that required large capital in the proper development and working of it. The original owner was Mr. W. B. George, who was still a heavy shareholder when the deal took place.

VICTORY AND WAR BONDS

(Supplied by R. P. Clark & Co., Ltd.)

	Buy	Sell
Victory Loan, 5½%—Tax Free		
Interest due—		
1667, 1st June & Dec.	100.50	100.65
1663, 1st May & Nov.	104.16	104.30
1637, 1st June & Dec.	107.16	107.20
War Loan, 5%—Tax Free		
1361, 1st April & Oct.	101.66	101.60
1367, 1st March & Sept.	103.26	103.66
(Payable New York)		
Victory Loan, 5½%		
1627, 1st May & Nov.	106.45	100.00
1932, 1st May & Nov.	106.14	102.65
1934, 1st May & Nov.	166.60	103.60
Dominion Loan		
1626, 16th April & Oct., 5%	100.45	100.60
1943, 16th April & Oct., 6%	103.70	102.95
1940, 1st March & Sept., 4½%	66.60	66.65
1944, 15th April & Oct., 4½%	96.06	96.65
1954, 1st Feb. & Aug. (C.N.R.), 5%	104.76	

Prices subject to ¼ of 1% brokerage.
Add accrued interest to date:
1967, 1937, 162 days, 1.989 per $100.
1927, 1932, 1333, 1934, 162 days, 2.441 per $100.
1928, 1946, 176 days, 2.456 per $100.
1344, 173 days, 2.207 per $100.

VANCOUVER EXCHANGE

VANCOUVER, April 12.—Today's prices on the Vancouver Stock Exchange were:

	Bid	Asked
B.C. Silver	1.85	1.61
Bayview	.03	..
Bowena Copper	..	.06
Cork Province	.07¾	.08
Dunwell	1.46	1.45
Glacier	.09¾	.10½
Gladstone	.27	.28
Glasair	.16	.30
Granby	35.60	28.00
Hazelton	..	.01
Howe Sound (Ex-D.)	32.75	32.50
Independence	.03¼	.09¾
Indian Mines	.07	.07¼
International Coal	.62¾	.63½
L. & L.	.06	.06¾
Lakeview	.03¼	.06¾
Lucky Jim	.30½	.31½
Marmot Metals	.12	.13½
McGillivray	.76	
Premier	2.16	2.14
Porter-Idaho	.15¼	.10
Ruth Hope	.34	.36
Selkirks	.01¾	.02½
Silver Crest	.06¾	.07½
Silversmith	.36	.34
Standard Silver-Lead	.25	.28
Surf Inlet	.01¾	.02
Terminus	..	.15
Victoria	..	.10
Leadsmith	.06¼	.06½
Richmond	.13	.16¾
National Silver (G.S.)	.16	.61
Coast Copper	16.26	16.60
B.C.E.R., P. & G.	106.60	106.50
B.C. Tel.	..	218.00
B.C. Permanent	116.00	..
B.C. Montana	.00 1-16	.00½
Athabaska	..	.06
British Petroleum	16	17
Maple Leaf	.26	.30
Trojan	.00¾	.01½
Big Missouri	.15	30
Sunloch	86	.64
Coronation Mining	1.60	1.75
Central Man. Mines	1.20	1.30
Toric Mines	2.40	4.00

Morning Sales

1,000 Richmond at .12¾; 600 Premier at 2.12; 900 at 2.13; 600 at 2.14, 6,500 Indian at .07⅛; 2,000 at .07⅝, 140 Coast Copper at 16.00; 15 at 16.10; 1,000 Lucky Jim at .31; 16,000 at .21½; 7,000 British Petroleum at .17; 2,000 at .17½, 1,500 Cork Province at .07½, 1,000 Lakeview at .06¾; 1,000 L. & L. at .06¼; 500 at .06⅝; 1,500 International Coal at .22; 200 B.C. Silver at 1.66; 100 at 1.87, 1,000 Gladstone at .28; 60 Howe Sound at 29.00; 1,000 Independence at .06⅝; 1,000 at .09¾, 1,000 Marmot at 13⅛, 600 Ruth Hope at .64, 1,000 Leadsmith at .06¼, 500 Dunwell at 1.46, 200 at 1.46, 520 at 1.50.

Afternoon Sales

3,000 British Petroleum at .16½; 1,000 at .16¾, 6,000 at 17; 2,000 L. & L. at .06½; 1,000 at .06¼; 50 Premier at 2.12; 109 at 6.16; 1,570 at 2.14; 1,500 Silver Crest at .06¾; 1,000 at .06⅞, 2,000 National Silver at .16; 2,000 Indian at .07¼; 3,000 at .07⅝; 4,000 Cork Province at .07½; 1,060 Independence at .09¾, 2,000 Gladstone at .68, 1,340 Dunwell at 1.46; 100 at 1.47; 3,000 Lucky Jim at .61; 5,000 Porter-Idaho at .16½; 1,000 at .15¼; 25 Howe Sound at 39.00; 100 B.C. Silver at 1.87, 130 Coast Copper at 14.76; 70 at 15.00, 110 at 16.26, 1,000 International Coal at .22; 1,000 at .23⅛; 3,000 Marmot at .13.

Chicago Grain

CHICAGO, April 12.—Wheat market was unsettled with liquidation by longs in evidence in the May and averaged lower for the day, although failing to get into new low ground on the downturn. The deferred deliveries, however, received active support and all dips brought in a good class of buying with a higher average for the day, the May-July spread narrowing to around 4½ cents compared with 5 cents yesterday. Local sentiment more favorable to the buying side of the deferred deliveries on complaints of too much rains in parts of the Southwest, dry weather in Western Kansas and talk of delayed seeding of Spring wheat in the American northwest.

Corn and Oats: All deliveries of corn sold at new lows on the crop, with scattered liquidation in evidence. Some stop loss orders uncovered on the way down. Support came largly from shorts and holders of bids. Cash demand continues slow and paid attention to wet weather which is delaying field work over a wide area. Oats easier with corn. Nearby deliveries sold within a fraction of the lowest figures of the season. Rye showed resistance on the dips. The seaboard reported 40,000 bushels old abroad. Liverpool is due to open unchanged to ⅜d higher.

(Supplied by B.C. Bond Corpn., Ltd.)

	Open	High	Low	Close
Wheat—				
May	132⅛	136⅝	131⅝	133⅛
July	167⅝	118	167⅛	137⅛
Sept.	136	126½	126⅝	116⅛
Corn—				
May	71⅝	71⅝	70⅝	70⅝
July	76⅝	76⅝	76⅛	75⅝
Sept.	60	60	79	76
Oats—				
May	41½	42⅝	42⅝	46
July	44	44½	43⅝	43⅝
Rye—				
May	101⅛	101⅝	101	101⅝
July	92⅝	69	98½	98⅝

Winnipeg Grain Letter

(Supplied by R. P. Clark & Co., Ltd.)

WINNIPEG, April 12.—The wheat market was a dull affair to day with the May position showing a dragging tone during the first part of the session. Later prices were forced fractionally higher in the near positions, while the October was strong and gained one cent over the previous close. There was evidence that foreigners were taking a little new crop wheat. There was no evidence of business locally in exports to speak of Liverpool was steady, closing unchanged to ⅛ up, but did not follow our advance yesterday, which was caused largely by short covering. Broomhall reports heavy arrivals with demand less keen from the Continent, and approaching Easter holidays make the market dull with importers anticipating a flood of wheat on the opening of navigation. Some sixty million bushels will be immediately available for shipment to seaboard. Local cash market very quiet, exporters and mills doing very little. All interests are awaiting opening of navigation. Weather fine over Canadian West today. World's available supplies decreased 577,000 bushels, and now totals 243,000,000 bushels, as compared with 188,103,000 bushels last year. Canadian visible decreased only 1,410,000 bushels, and now totals 74,876,000 bushels, compared with 71,443,000 bushels last year. Argentine Government estimate of production and exportable surplus is due late today. Last estimate, made in December, placed production at 225,000,000 bushels, indicating about 150,000,000 bushels for export. The surplus carry-over on January 1 was placed at 32,000,000 bushels. Exports from January 1 to date are about 75,000,000 bushels. Winnipeg held firm today, but we continue to favor bulge sales.

Coarse Grains—With the exception of a good demand for cash barley, these markets were quiet with very little going on. Oats unchanged. Barley ⅛ up and rye ¼ to ⅝ higher.

Flax—Steady, but trade dull and featureless.

Wholesale Row

(Revised April 12, 1927)

Eggs		
Fresh Extras, doz.		.32
Fresh Firsts, doz.		.30
Pullets, Extras, doz.		.26
Butter		
Best, cartons		.46
Prints, No. 2		.45
Dairy solids		.46
Dairy prints		.43
Cheese		
B.C. large, lb.		.31
B.C. Twins, lb.		.31½
B.C. Triplets, lb.		.32
Alberta solids, lb.		.32
Alberta Stiltons, lb.		.60
Ontario solids, lb., new		.64
Ontario Twins, lb.		.64
Ontario Triplets, lb., new		.36½
matured		.36½
Ontario Stiltons, Sept. make, lb.		.20
Lard		
Pure Lard—Tierces basis, per lb.		.19½
Compound—Tierces basis, per lb.		.16¾
MEAT		
Beef, No. 1 Steers		.16½
Beef, No. 1 Cows		.16
Lamb		.30
Lard	.18	.60
Veal	.16	.26
Bacon	.36	.42
Mutton		.20
Hams	.32	.16
Chickens	.36	.41
Fowl	.26	.35
Pork		.20
SUGAR		
B.C. Refinery—		
White, per hundred		6.60
Yellow, per hundred		6.46

FEED

	100 lbs.	Per Ton
Barley	2.60	$44.00
Gr. Barley	2.60	46.00
Corn	2.60	46.00
Cracked Corn	2.70	52.00
Feed Cornmeal	2.70	52.00
Oats	2.40	46.00
Oats, ground	2.60	48.00
Scratch Food	2.60	46.00
Poultry Mash	3.00	60.00
Marvel Egg Mash	2.70	52.00

FLOUR

	Per Sk. 49 lbs.
Snowflake	$6.65
Purity	3.65
R. & K. Flour	3.66
Five Roses	3.65
Maple Leaf	3.66
Royal Standard	3.66
Royal Household	3.55
B. & K. Pastry	2.46
Whole Wheat	3.46
Quaker Flour, per bbl.	$10.30

Vegetables

Beets, per sack		3.50
Cabbage, per lb.	.04½	.06
Carrots, per sack		2.50
Cauliflower, doz.	2.00	2.66
Celery, imported, doz.	1.75	2.66
Lettuce, head, Cal.		5.00
Onions, Aust. Brown		6.60
Potatoes, dry belt, Gems, sack		1.60
New Potatoes	.11½	.16½
Turnips, per sack		2.60
Peppers, per lb.		.65
Parsnips		2.50
Asparagus, lb.		.36
Sweet Potatoes		.00½
Spinach	1.60	2.20
Peas, new, Goer		.30
Cucumbers, hothouse	2.56	3.26
Fruits		
Apples—		
O.K. Newtons	2.50	2.66
Winesaps	2.60	6.75
Spits	2.50	2.65
Delicious		2.76
Wagner	2.26	2.00
Rome Beauty		2.60
Bananas, uncrated		.08
Bananas, crated		.09
Coconuts, per doz.		1.50
Grapefruit, Florida		8.00
Grapefruit, Cal.	6.00	6.50
Lemons, case		5.76
Oranges—Navels	4.65	6.16
Seedlings	6.00	5.66
Strawberries, Cal.		4.65
Pears, local		M.P.

Retail Prices

(Revised April 12, 1927)

Eggs		
B.C. Firsts, Extras, doz.		.32
B.C. Firsts, doz.		.30
Pullets		.26
Vegetables		
Fresh Green Peas, per lb.		.26
Local Hothouse Tomatoes, per lb.		.16
New Potatoes, per lb.		.16
Carrots, 3 lbs. for		.25
Artichokes, Globe, each		.20
Cabbage, local, lb.		.06
Cauliflower, each	.10, .16	.26
Celery, head		.16
Egg Plant, lb.		.16
Onions, pickling, 4 lbs. for		.66
Green Spring Onions, bunch		.16
Parsley, bunch		.06
Lettuce, per head		.10
Lettuce, hothouse, leaf, head		.06
Local Onions, 8 lbs. for		.25
Spanish Onions, 3 lbs. for		.65
Leeks, bunch		.06
Potatoes, local, per sack	1.65	1.66
Ashcroft Potatoes		2.30
Netted Gems, per sack		2.36
Potatoes, sweet, 3 lbs. for		.25
Spinach		.15
Turnips, local, 10 lbs. for		.65
Vegetable Marrow, lb.		.05
Fresh Cucumbers, each		.60
Nuts		
Almonds, per lb.		.35
Walnuts, per lb.		.36
California Soft Shell Walnuts, lb.		.46
Brazils, new, per lb.		.30
Roasted Peanuts, per lb.		.16
Chestnuts, lb.		.30
Local Filberts, per lb.		.60
Fruits		
Okanagan Apples—		
Jonathan, box		2.60
Snow, box		2.75
Delicious, box		3.25
Wagner, box		2.65
Winesaps, box		2.75
Spitzenburg, box		2.60
Rome Beauty, box		2.75
Local Apples	1.76, 1.50	1.00
Bananas, doz.	.50	.60
Florida Grapefruit, each	.36	.20
Figs, 6 oz.		.10
Per lb.	.26	.35
Smyrna Figs		.40
Lemons, doz.	.30, .60	.35
Dates, 2 lbs.		.35
Louisiana Strawberries, per box		.50
Oranges, new, Navel, doz.	.50, .60, .60	.70
Blood Oranges		.66
Raisins, Spanish Cluster, pkg.	.60	.65
Coconuts, each		.20
Rhubarb		.15
Fish		
Bloaters, 3 lbs. for		.66
Cod, per lb.		.25
Cod Fillets, lb.		.30
Black Cod, per lb.		.36
Halibut, per lb.		.30
Soles, lb.		.16
Skate, 2 lbs. for		.25
Kippers, per lb.		.16
Finnan Haddies, lb.		.10
Oysters—		
Esquimalt, doz.		.66
Olympia, per pint		.90
Smelts, per lb.		.26
Salmon, red spring, per lb.		.35
Salmon, white, per lb.		.65
Crabs	.16, .20	.36
Golden Bay Fillets, per lb.		.65
Eastern Kippers, per lb.		.20
Flounders, per lb.		.10
Fresh Oolichans, 3 lbs.		.16
Flour		
Quaker, per 49-lb. sack		2.65

Directors of Fish Company Re-Elected

VANCOUVER, April 12. — No changes in the status of the stock of the Wallace Fisheries Ltd. were announced at the annual general meeting of the shareholders held in the offices of the parent company, the B.C. Fishing and Packing Company Ltd., here this afternoon.

Directors of last year were re-elected, and are as follows: A. C. Flummerfelt (chairman), F. E. Burke, J. M. Whitehead and C. Thomas.

Routine business concluded the meetings.

NEW YORK SUGAR

NEW YORK, April 12.—There was a further advance of 1-16 cent in raw sugar market today, accompanied with a better inquiry. The sales reported included 14,000 bags of Philippine and 10,000 bags of Cuban for April shipment at 4.74; 46,000 bags Cuban, 35,000 bags Philippine and 33,600 bags of Porto Rican for late April shipment at 4.77, to local and outside refiners.

A fair inquiry was reported for refined sugar, promoted by the firmer raw sugar, with prices unchanged at 5.85 to 5.90 for fine granulated.

METAL MARKETS

LONDON, April 12.—Standard copper, spot, £54 17s 6d; futures, £55 10s. Electrolytic, spot, £61 5s; futures, £61 15s. Tin, spot, £303 12s 6d; futures, £296 12s 6d. Lead, spot, £26 17s 6d; futures, £27 7s 6d. Zinc, spot, £29 12s 6d; futures, £30.

At New York

NEW YORK, April 12.—Copper steady; electrolytic, spot and futures, 13.00. Tin irregular; spot and nearby, 67.87; June, 66.62. Iron steady; unchanged. Lead steady; spot, 7.25. Zinc steady; East St. Louis, spot and futures, 6.40. Antimony, spot, 14.35.

Shareholders Approve Actions of Directors

MONTREAL, April 12.—The first preferred shareholders of the British Empire Steel Corporation held a meeting today at the head office of the company in Montreal at which the shareholders present passed a resolution approving the actions of the directors in opposing the application of the National Trust Company for a winding-up order. A committee was appointed to represent the first preferred shareholders in considering any plan of reorganizing that may be done.

VANCOUVER WHEAT

VANCOUVER, April 12.—Closing wheat quotations, spot and en route: 1 nor., 143⅝; 2 nor., 139⅝; 3 nor., 126⅝; No. 4 wheat, 117½; No. 5, 105⅝; No. 6, 95⅝; feed, 79⅝; screenings, $12.50 per ton.

Money to Invest

We maintain a live, intimate connection with world markets, and for that reason you will find listed on our boards every money-making stock that it is wise to invest in.

R. P. CLARK & CO. LTD.

Central Building, Victoria, B.C.

C. L. H. BRANSON C. E. BROWN W. J. GURNEY G. A. MELVILLE

Phones 5600, 5601, 5602, 5603

Direct Private Wires to All the Leading Eastern Exchanges

A CAREFUL SELECTION

For those contemplating the investment of funds we recommend a careful selection of securities. Ordinary prudence demands that intending investors seek the advice of those best informed on investment matters. We gladly place our experience at your disposal to assist you in your choice and to give you any particulars you may require.

Some Securities We Recommend Are:

Canadian National Railway 6%, due 1664, to yield approx. 4.70
Grand Trunk Pacific (Guar.) 6%, due 1662, to yield approx. 4.66
Pacific Great Eastern 4½%, due 1642, to yield approx. 4.90
Dist. of North Vancouver 6%, due 1362, to yield approx. 5.00
City of Prince Rupert 6%, due 1644, to yield approx. 5.00

British Columbia Bond Corporation, Limited

Vancouver Victoria Nanaimo

H. E. Boorman, Managing Director

Private Wires to All North American Exchanges. Members Winnipeg Grain Exchange, B.C. Bond Dealers' Association, Etc.

BUY FOREIGN BONDS

WE RECOMMEND:

Province of Buenos Aires

7% BONDS DUE OCTOBER 1, 1957

Price to Yield 7.25%

The Wealthiest Province in the Argentine.

R. G. CHRISTY & CO., LTD.

Phones 375, 376 Victoria, B.C.

NEW ISSUE

CITY OF MILAN 6½% BONDS

PRICE: 92 and accrued interest

Royal Financial Corporation, Limited

723 Fort St. H. W. MILLER, Manager Phone 1340

NEW ISSUE

$25,000,000

New South Wales 5% Bonds

Due April 1, 1958

Price 96.25 and Interest, to Yield About 5.25%

This issue has been heavily oversubscribed. We own and offer $15,000 of this issue at the above price.

Gillespie, Hart & Todd, Limited

611 Fort Street Phone 2041

Dominion Tug and Barge Co., Ltd.

7%, Due April 1, 1947

Price 100, to Yield 7% With Common Stock Bonus

A. A. MEHAREY & CO.

PHONE 3308 CORNER FORT AND BROAD STREETS

PHONE 6705 711 FORT STREET

BRITISH INVESTMENTS

NEW SOUTH WALES 5%, 1958, AT 96¼

This bond has an "AA" rating. We recommend it for a conservative investment.

BROWN BROS. & ALLAN, LIMITED

GEORGE S. BROWN HUGH ALLAN HERBERT BROWN

MALASPINA

MINES, LIMITED (Non-Personal Liability)

Opening Up This Season's Operations

Immediately

NOW IS THE TIME TO BUY

Into a Company

Directed by men of repute and standing in the community.

Whose property is highly reported on by Government and other Mining Engineers of note.

Ideally situated on tidewater, close to Powell River.

Expects to be on shipping basis this Summer.

BUY NOW

MASON & DIESPECKER

Members of the Victoria Stock Exchange

Pemberton Building Victoria, B. C.

"Brains, Limited"

By ARCHIE P. McKISHNIE

Myra knew from the spasmodic cough of the engine exactly what was wrong. No gas! How exasperating! She would lecture William when she got home; no, she wouldn't either, the fault was really her own; she shouldn't have taken the car out before making sure that there was plenty of gasoline in the tank.

Now the road which had lured Myra from the main thoroughfare was a private one. It ran straight through the hardwood forest of the old Parnley estate. She had often longed to explore it, and this morning the call of its quiet shadows had proven too much for her. It was, however, a poor road on which to become stranded.

She sighed resignedly and gazed about her. There was small chance indeed of another car taking this unfrequented road. She wished now that she had held to the main thoroughfare.

But the picture before her was very restful and beautiful, and for the moment she forgot her worry and gave herself up to retrospection.

She had always been a lover of trees, and those monarchs which interlocked branches above her were truly magnificent specimens of their kind. Far, far beyond the end of the road, valley and hill lay bathed in hazy, golden sheen, dimming to ochre as the lane lifted to another shadowed block above which rose the white gables of Shag Villa.

Enwrapped in the perfect picture, she was recalled suddenly to earth—and her present dilemma—by the sound of a shrill whistle.

As she sat up with a start, a tall form dressed in rough tweed outing-suit swung from the trees bordering the road and came toward her. Beside him gambolled a pair of huge, wolf-like dogs. She had but time to mark his erect carriage and sure poise and note that in his walking clothes he looked every inch a man, when, catching sight of the car, the dogs bounded forward with fierce growls.

"Back!" commanded a deep, mellow voice, and the huskies, tails adroop and hackles erect, checked their onward rush.

"I'm sorry if they frightened you," spoke their master apologetically, as he approached the car, hat in hand.

"They're half wolf and don't know any better, you see."

She smiled at him.

"Dogs do not frighten me," she said. "I understand them pretty well. I have three of my own."

He had fallen back a pace at sight of her face and sound of her voice.

"Good lord," he muttered. "It's the Angel."

"I beg your pardon?" the tones were just a little frigid.

"I was addressing one of the dogs," he explained stammeringly. "His name's Angel."

Myra's eyes opened wide.

"What a queer name for a dog!"

"Yes, isn't it? You know I raised this fellow myself. He was such a gentle, lovable puppy we nicknamed him Angel."

She laughed softly. He hoped she believed him, but—

His eyes swept the woodland and beyond to the vista of rolling country steeped in soft vari-hued lights, then went back to her face.

She read the look and shook her head.

"No," she smiled, "I didn't pause 'to drink in the perfect scene,' as the poet would say; I paused because I ran out of gas and was obliged to do so."

"Sometimes these little hold-ups of Fate react for our good," he observed, "but not always are we able to select such a beautiful stopping-place."

He had taken a note-book from his pocket, and was writing something on one of its leaves.

"Roxo," he spoke, and the larger of the two huskies arose from the shade of a beech and came up to him. "Take it home, old man; home!"

The dog gripped the note in his teeth, and was off like a streak.

Nevilles turned to the wondering Myra.

"I've sent him for help," he explained. "He'll take my message to the house, and the chauffeur will come with gasoline. We have to teach these Northern dogs quite a number of things; I've sent Roxo more than twenty miles with a message, and he has never failed to deliver it."

"Isn't he splendid," she cried admiringly, "and the other dog, will he carry messages also?"

"Not now," he answered. "Old Dan's been promoted to camp guard, and is never asked to run messages any more."

"But I understood you to say his name was Angel," she reminded him, wide eyes on his face.

"Why, yes, certainly. It is Angel, he stammered, reddening with confusion. "Angel Dan."

"My dogs are Irish setters," she said. "Do you know Irish setters?"

"Do I?" he smiled reminiscently, "I should say I do. Rough, headstrong, lovable, strong as tempered steel—and as sensitive; yes, I know them."

She leaned over the steering-wheel towards him, her face flushed and softly tender.

"And horses?" she asked. "Do you know horses, too?"

He shook his head. "I don't know much about horses," he confessed.

She looked a bit disappointed, he thought.

"Of course," he supplemented quickly, "I haven't had a chance to know them until very recently. I've made up my mind to cultivate them, though."

His pulse leaped at her quick glance of approval. Had she asked him if he knew and loved a locomotive he would doubtless have told her that it was his intention to purchase one for his own personal pleasure.

Those eyes looking into his were swaying him, would always sway him; eyes with flecks of gold lifting and receding in their depths, as he had seen flecks of gold lift and fall in the clear depths of his Northland streams.

She had not recognized him. He was glad of that. Then his heart turned a flip-flop. She had asked him a question.

"I—I beg your pardon?" he stammered.

"Have you rescued any more maidens in distress?" she repeated, the crimson in her cheeks matching the red of her parted lips.

"Oh, I say," he stammered, "I had hoped you might not remember."

"But why?"

"Well, I can't just explain how I came to be there that night."

"But you don't need to explain—to me—surely. I was glad enough you were there, and that is quite sufficient for me."

"Thanks," he murmured. He turned away, and when he looked at her again his face was grave. "You see," he said hesitatingly, "if you knew why I was there—if you knew what I have done——"

"But I do not wish to know."

"Thank you again," he said relievedly. "Then I shan't tell you. I simply want to be fair, that's all."

"So do I, for the same reason, even although you have aroused my woman's curiosity—I shall not insist on knowing. Of course," she added, "you were out of your natural element there. You don't belong to the city."

(To Be Continued.)

Safe Milk and Diet

For Infants, Invalids, The Aged

For Growing Children

Contains the valuable muscle and bone forming elements found in the grain and whole milk. Raises happy, robust children. Nutritious and easily assimilated.

Prepared at home by stirring the powder in hot or cold water. No cooking.

CANADIAN MILITIA IS HIGHLY PRAISED

Major Kirkpatrick-Crockett Says Respect for Law and Order Instilled in Minds of Young Men

"The Militia of Canada is one of the finest institutions for instilling into the minds of our young men a respect for law and order," Major Kirkpatrick-Crockett declared yesterday in addressing members of the Victoria Kiwanis Club on "Militia, Not Militarism," at their weekly luncheon gathering in the Chamber of Commerce auditorium. Alderman Joseph B. Clearihue presided.

Major Kirkpatrick-Crockett stated that the Militia did not stand as a force to "scrap for what we want," but to keep order in our own borders, and to protect what is our natural heritage. Militia meant men of the nation able to bear arms in the defence of the country, whether they were enrolled or organized.

The speaker pointed out that every man in Canada, in proper physical condition, between the ages of eighteen and sixty-five years, was a militiaman in fact, and liable to be called upon to defend his country. The militia force was here solely for the purpose of defence.

Loyalty to Country Shown

"The term militarism is used very much today, many believing that any efforts tending towards the defence of Canada is militarism. None can do more to show his loyalty to his country than by wearing his country's uniform, as he takes an oath of loyalty," he declared.

The Department of National Defence supervised the militia force of Canada, with the country divided into different military districts under the control of executives responsible to Ottawa for the efficiency of the local units.

Major Kirkpatrick-Crockett stated that the population in Canada was not sufficiently large to carry a large militia force, and that the British Empire underwrites Canada's risk. "The premium we have to pay is our service. Without the support of the Empire, we could not hold the special status which we enjoy."

Divided Into Two Sections

The speaker said that the militia in Canada was divided into permanent militia and the non-permanent active militia. The former provided the instructors and caretakers, available for the use of the non-permanent active militia, while the latter division of the militia was the real defence force of Canada, he asserted.

After discussing how great an improvement was developed in young men who jointed the military units, Major Kirkpatrick-Crockett urged the Kiwanis Club to get behind the militia units, give its moral support to the militia, and support the efforts of all units in recruiting.

Sergt.-Major W. H. Ruffell sang "The Trumpter's Song," and as an encore rendered "Trooper Johnny Ludlow." He was liberally applauded by the assembly.

On motion of Dr. Howard Miller and Mr. Atwell D. King, the club endorsed the action of the directors in creating Viscount Willingdon, Governor-General of Canada, an honorary member of the Victoria Kiwanis Club.

Member and Boy Meeting

Mr. Frank Partridge announced that next Tuesday's luncheon of the club would be a "member and boy" meeting, and that in connection with it there would be a "Save the Forest Week" programme.

Kiwanians were asked to support the concert which Cedia Brault, Canada's foremost prima donna, will give at the Royal Victoria Theatre on Tuesday, April 26, under the joint auspices of the Ladies' Musical Club and the Kiwanis Club.

Mr. Atwell King was appointed to represent the club at a meeting to be held tomorrow afternoon to consider the welfare of destitute ex-service men in this community.

Buried Under Snow

KASLO, April 12.—After being missing in the hills for about a month, John McTaggart, an old-timer of the Trout Lake district, has been found buried under sixteen feet of snow by searchers, according to word received at the local provincial offices.

Store Hours—9 A.M. to 6 P.M.
Wednesday, 9 A.M. to 1 P.M.

Our Store Will Be Open All Day Today

For the Easter promenade

There remains just three more shopping days in which to prepare your costume for Easter. But even in that short while, with all our assortments of smart, stylish apparel at your disposal, it will be an easy and a pleasing task.

Whether your need be a Coat, Suit or Dress, you will find your ideal among our selections, and with our great stocks of Apparel Accessories, it will be only the work of an hour or so to assemble your complete costume.

SILK AFTERNOON DRESSES

For the Short, Stout Figure--Designed to Give a Slenderizing Effect

We have made special provision this season with an assortment of silk dresses for the requirements of short, stout women, so that they may step out this Easter as well and as gracefully gowned as those of slender mould.

The dresses are made from silk crepe, cut velvet, georgette and other equally fine materials, in newest modes and in shades and combinations appropriate for Spring.

GIRLS' COATS

That Show the Trend of Fashion for the Junior Miss

Our assembly of Springtime Coats for misses 6 to 14 provides a wide choice of smart styles. Tailored or dressy models of fine woolen fabrics, tweed, kasha, gabardine and velour, in shades most in tune with Spring. Priced from ..... **$5.95** to **$22.50**

—Children's Wear, 1st Floor

Rayon and Spun Silk Dresses For Girls

Spun Silk Dresses, dainty and practical; are shown in a variety of sports or dressy styles for Easter. Sizes for 10 to 14 years. At **$5.95**

Rayon Silk Dresses with bloomers to match are very dainty for the little miss from 2 to 5 years. Many shades to choose from. At ..... **$2.50** and **$2.95**

—Children's Wear, 1st Floor

Every Child Needs a Pair of New Shoes for Easter

No matter what style you wish you cannot fail to find it in one of our shoe sections.

The latest ideas in Ties, Sport Oxfords and Strap Pumps are shown in new pastel shades and combinations. The best Canadian and English makes, in all sizes for children and misses. Moderately priced.

—1st Floor

In the Downstairs Shoe Section may be found an almost unlimited choice of good shoes for children. Oxfords, Straps and Sandals in all sizes. Priced from ..... **$1.45** to **$2.95**

—Lower Main Floor

Children's Easter Hosiery

Children's Silk Socks in a great range of dainty colors; shown with finely ribbed tops and smart turn-over cuffs that fit snugly around the leg. A pair ..... **49¢**

Three-Quarter Socks of fine mercerized lisle, fancy rib knit with attractive cuffs embroidered in art silk. A pair ..... **59¢**

Silk and Mercerized Lisle Stockings, neat 1-and-1 rib, in shades of nude, blush, Airedale, flesh, black and white. Sizes 6 to 10. A pair ..... **75¢**

—Children's Wear, 1st Floor

FRENCH IVORY

A piece of French Ivory to add to the set makes a nice Easter gift. We have the largest and most select stock to choose from at almost any price you wish.

—French Ivory Section

Easter Hosiery

This season, when blending colors seem to be fashion's edict, hosiery is a most important feature of the ensemble, and should be chosen with greatest of care. Our great range of shades provides a correct choice for each and every color scheme.

Chiffons and Service Silks at **$1.50, $1.95, $2.50**

Main and 1st Floors

Easter Gloves

Unusually smart are the new gloves assembled for Easter. Of kid, suede, chamois and silk. Plain tops or fancy cuffs, just as you prefer ..... **$1.25** to **$5.25**

—Gloves, Main Floor

Pearl-Tone Toiletware

For Milady's Boudoir

See the new lovely designs in Pearl-Tone, otherwise known as Pearl on Amber. They come in three shades, white, blue and pink, and are becoming even more popular. The set comprises hair brush, comb, mirror, manicure pieces, tray, powder box and hair receiver, clock, shoe horn, etc. Each piece may be purchased separately as they are open stock. The price is extremely reasonable. Start a set as an Easter gift.

—Toiletries Section, Main and 1st Floors

Easter Gift Perfumery

Dainty Perfumes are always valued as a gift. We have a complete assortment of gift packages suitable for all ages. Animal novelties for the young ones, each containing a vial of French perfumery. Priced, **75¢, 85¢** and **$1.00**

Dainty Packages of popular odors at, from **50¢, 75¢** And Up.

—Perfumery Sections Main and 1st Floors

NOVELTY COATS

Of Charmeen and Poiret Twill

For the woman or miss who has a wish for the latest novelty effects in higher grade coats, we have some very intriguing styles. There are models to match the jaunty step, the graceful carriage; all made different by deft touches of trimming, belts or buttons. Shades include lichen green, gull grey, fawn, beige, navy and black. Styles to suit all. Prices moderate.

—Mantle Dept., 1st Floor

The Man-Tailored Hurlingham Coat

A Favorite for Spring

For the women who demand a coat of sturdier construction, we submit the "Hurlingham," made from all-wool materials, and shown in a wonderful range of patterns and shades. The mannish cut and graceful lines of the Hurlingham exemplify the mode of the moment for street or sports wear. The Hurlingham coat has the man-like swagger that fashion has decreed good taste for smart women **$49.50**

Easter Millinery

Of Rare Beauty and Distinction

We know you can easily choose just the hat you want from our attractive assortment. All of fashion's latest creations are represented—high or low crowns, many brim effects—all are to be found in our Millinery Section, 1st Floor at ..... **$6.95** to **$14.50**

A specially good line of Sports Straws has arrived in time for Easter. Hats with very good lines, in all colors and well banded. To sell today at ..... **$2.50, $2.95** and **$3.50**

—On the Bargain Highway

THE SCARF

Must blend perfectly or form the correct contrast to your Easter outfit to be successful. If you choose from our wide assortment you will be sure to accomplish this to your satisfaction.

Crepe de Chine Scarves in printed designs, **$1.29, $1.98** and **$3.75**

French Hand-Painted Scarves in beautiful colorings **$6.75**

—Neckwear, Main Floor

DAVID SPENCER LIMITED

PHONE 7800